FORGET THE STING

Let by-gones be by-gones. The fight has been fought and won. Now for business. We must not let politics divide our efforts in pulling together for Portsmouth. All could not win and good nature should follow. The women have proven that they are as independent in political action and they turned out a big vote. The polling places should be improved.

DID YOUR CANDIDATE WIN?

THE WEATHER

Washington, Sept. 8.—Fair tonight and Thursday; moderate west winds.

THE PORTSMOUTH HERALD

First In News --- Circulation Greatest

SUN AND TIDE

(Daylight Saving Time)

Sun Rises.....6.16
Sun Sets.....7.03
Length of Day.....12.53
High Tide.....8.02 am, 8.28 pm
Moon Rises.....1.45 am
Light Automobile Lamps at 7.35 pm

VOL. XXXV., NO. 293. PORTSMOUTH, N. H., WEDNESDAY, SEPTEMBER 8, 1920. Weekly Edition Daily Republican, Merged with THE HERALD, July 1, 1886 PRICE TWO CENTS

MOSES RENOMINATED BY A BIG VOTE

EARTHQUAKE DOES DAMAGE IN ITALY

Whole Towns Destroyed and Many People Killed by Shock.

(By Associated Press)

Rome, Sept. 8.—Many lives are believed to have been lost in the district north of Florence which was severely shaken by an earthquake yesterday morning. As reports from the district come in the extent of the disaster seems to be growing and there is a probability the damage done may be much more serious than was at first believed. There were many towns that no tidings have been received from and it is believed that in many of them there is every indication that the shock was a severe one, and reports from cities in the earthquake zone state that buildings crumbled beneath the force of the convulsion of the earth. At one town of 17,000 inhabitants, almost every building was damaged and many were completely destroyed. Among the collapsed structures is the postoffice in the ruins of which is the entire staff.

A widow in Brooklyn returning to her home at dinner time found all her household goods on the sidewalk, and was told that she had been evicted. A crowd gathered. Somebody passed the hat and collected $100 for the widow. Then everybody took hold and helped store her goods in the basement of the Club League Club, at the suggestion of the clubs steward.

SENATOR MOSES CARRIED PORTSMOUTH IN PRIMARIES

Biggest Vote Ever Cast in a Primary Election---Women Turn Out in Large Numbers---Mayor Hislop Carries City For Councillor and Newton Beats Beane For Commissioner

Senator George H. Moses carried Portsmouth in yesterdyn's primaries over three to one over Huntley N. Spaulding the opposition candidates, herald through the state as the womons' candidate. Senator Moses carried every ward in the city by an overwhelming majority and his total vote gves him a majority of 985.

It was the largest vote over cast in a primary in this city due principally to the large womens vote that came out and the interest in the several contests there were on the republican ticket. It was the women's initial vote in this state and they responded magnificently in all of the wards, coming out early and taking an active interest in the days voting. The first woman voter was Mrs. Robert Herrick of Ward one, who called for a republican ballot a few minutes after six o'clock, just after the polls were opened. At all of the wards there were committees of women, willing and anxious in some cases to instruct the women voters and while there were some women who asked and were given instructions by the ward officers, the greater majority know what they wanted to do. The ward officers report also that in the tabulation of the ballots, there were not more than the usual number of ballots marked wrong.

The Spaulding women workers were active in all of the wards and they had a well perfected organization, but while the total women vote in each ward was not obtainable, it is estima-

(Continued on Page 5.)

HIGH RENTS IN BUENOS AIRES

(By Associated Press)

Buenos Aires.—Startling living conditions as the result of high rents in Buenos Aires are disclosed in a report by Alejandro Bunge, Director-General of National Statistics.

Eighty of each hundred families occupy only one room, he says. Of this 80 per cent "19 families consist of four persons, 20 of five, 11 of six, 4 of eight, two of nine and one of 11 persons all living in one room in each case."

Comparing the respective positions of a workman in the United States and in Argentina he cites the case of a bricklayer who in the United States with the wages earned in "600 working days could have built a house in 1919, which here would have taken the wages earned in 3600 days."

However, he finds that the cost of necessities in the United States other than rent is about 60 per cent higher than in this country.

(By Associated Press)

London, Sept. 7—Premier Lloyd George arrived home from Switzerland unexpectedly today, making the trip direct without stopping over at Paris.

MOSES HAS 12,000 LEAD OVER SPAULDING

(By Associated Press)

Manchester, Sept. 8.—Senator George H. Moses, opponent of the League of Nations and of Woman Suffrage, was renominated in yesterday's primary by a plurality of about 12,000 over Huntley Spaulding, state food administrator, according to returns at hand today. The total vote was approximately 46,000. Raymond B. Stevens of Landaff received the Democratic senatorial nomination defeating Albert Noone. Mr. Noone also contested for the Democratic gubernatorial nomination and was defeated by Charles H. Tilton of Tilton.

SENATOR CRANE'S CONDITION SERIOUS

(By Associated Press)

Dalton, Mass., Sept. 8.—The condition of former Senator William Murray Crane, who is seriously ill at his home remains unchanged today. His illness is described as due to a trouble with the circulatory system. Mr. Crane has been confined to his bed only a few days although his health has been failing since he suffered a temporary collapse while attending the exercises at Northampton notifying Governor Coolidge of his nomination for the Vice Presidency.

Miss Julia Shine of South Boston, who has been passing the summer vacation at the home of her aunt, Mrs. Fannie Leary of Morning street, has returned home.

Carries the Entire State By a Handsome Majority Over Huntley N. Spaulding---Albert O. Brown Probable Choice For Governor---Burroughs and Wasson Both Renominated For Congress--Democrats Nominate Tilton and Stevens

(By Associated Press)

Manchester N. H., Sept. 1—At two o'clock this morning returns received from more than half of the State clearly indicate that Senator George H. Moses will be renominated by at least two to one over Huntley N. Spaulding. In all parts of the state the Senator was maintaining about the same lead.

Returns from the same district gives Albert O. Brown of Manchester a lead in the three cornered fight for the nomination of Governor on the republican ticket over Windsor H. Goodnow and Arthur P. Morrill.

Sherman E. Burroughs and Edward Wasson are assured of a renomination in the first and second confressional districts.

Charles H. Tilton for governor and Raymond B. Stevens for senate on the democrat ticket will be nominated by substantial majorities over Albert Noon who was a candidate for both offices. H. W. Pillsbury secured the congressional nomination in the first district.

Returns were coming in very slow, as the large womons' vote cast has so increased the vote that the full result will not be known until late today.

180 towns and cities out of 224 gave for Senator George H. Moses 15,881, Huntley N. Spaulding 10,151.

The same cities and wards gives for Governor, Albert O. Brown 11,928, Winsor H. Goodnow 9,659, Arthur P. Morrill 7,156.

Returns from 67 cities and towns give for democrat nominee for governor, C. H. Tilton 1845, Albert Noon 718.

For Senator, Raymond B. Stevens 1430, Albert Noon 940.

TELEPHONE JAM AT THE HERALD

All telephone wires led into The Herald office last night from every part of the state. If you had to wait last night forgive us—it was a regular jam of business. The office was besieged with callers up to midnight. The Herald's policy of serving this section on all occasions is firmly embedded into the minds of the people. The people know this, hence the popular saying, "If you want to know, ask The Herald."

Charleville, France, Sept. 7.—The body of Lt. Lothar R. Long, United States marine corps, was found at Bayonville yesterday. Death was due to a bullet wound.

COX SENDS A SUBSTITUTE TO TESTIFY

(By Associated Press)

Chicago, Sept. 7—Edmund H. Moore the personal representative of Gov. Cox, today presented to the Senate committee investigating the campaign expenses, Governor Cox's testimony bearing on his charge that the republicans were raising a fund of $15,000,000. The testimony was not published but the session was accompanied by some stormy scenes.

NEW CASTLE

A light vote was cast, Brown winning in the governor contest, Moses had 17 and Spaulding 4. In the contest for County Commissioner Newton received 14 and Beane 13.

CLOSE CONTESTS IN MASSACHUSETTS PRIMARIES TUESDAY

(By Associated Press)

Boston, Sept. 8.—The State primaries yesterday furnished the closest contest and most difficult work for election officials in many years. Senator John J. Walsh of Boston was nominated for Governor by the Democrats by a narrow margin over Richard H. Long, the nominee in 1918 and 1919. The outcome of the republican fight for Lt. Governor was in doubt until daylight with the same evidence that Congressman Alvin B. Fuller had won by a safe lead over Speaker Joseph Warner, of the state house of Representatives, with former state treasurer Charles L. Burrill running third and Secretary of State Albert Lantree last. The Republicans nominated Frederick W. Cook, city clerk of Somerville for Secretary of State in a five cornered contest and James Jackson former New England Director of the Red Cross for State treasurer by more than 2 to 1 over Fred J. Burrell. Lt. Governor Manning Cox was nominated by the Republicans for governor without opposition. Attorney General J. Weston Allen, Republican, and Auditor Alonzo Cook, were renominated. All present Congressmen from Massachusetts were renominated except Congressman Fuller who was a candidate for the Republican nomination for Lt. Governor in his district. The Republicans nominated Chas. L. Underhill of Somerville who won in a field of six candidates. The Democrat's nominee who was unopposed was Morris F. Ahearn. The strongest Congressional fight was for the democratic nomination in the 10th district where Peter F. Page was renominated over seven other candidates. The unopposed democratic nominee for the ballot of the state ticket are, Lt. Governor, Michael A. O'Leary; Secretary of State, Chas. H. McGrue; Treasurer, Patrick O'Hearn; Auditor, Mrs. Alice E. Cram; Atty. General, Michael L. Sullivan. The complete vote was, Governor, Democratic, Long 36,689, Walsh, 39,340; Lt. Governor, Republican, Burrill 52,072; Fuller 68,299; Langtree, 33,206; Warner 57,422. Secretary of State, Republican, Beane 43,538; Cook, 61,840; George 27,964; Harris 22,268; Wood, 33,463; Treasurer, Rep. Burrell 51,648; Jackson 113,576.

A FAREWELL PARTY

A farewell party was given to Oliver D. Peterson at his home on Wibird street Saturday evening, prior to his departure pariure from the city, to attend school.

About eighteen guests assembled and during the evening Master Peterson was presented with a beautiful set of ebony military brushes. Refreshments were served, and games played until about midnight.

Master Peterson left on Monday morning for Indiana where he is to enter the Culver Military School.

Charming Waists For Fall

are now ready for your selection. The newest fashions in dainty fabrics and colors. Made from voile, georgette crepe and crepe de chine, in pure white, the light evening shades, plain navy and black. Priced $2.98, $3.98 to $15.00.

IT'S SWEATER SEASON NOW—for comfort and fashion both. We show the latest styles and colors in slipons and coat styles in very light weights and the warm heavy garments that you will need on motor trips.

New Plaid Skirts, Children's School Dresses, Ladies' Dresses of silk, georgette crepe and voile, Middy Blouses, Bath Robes.

AGENTS FOR LADIES' HOME JOURNAL PATTERNS.

We Close Wednesdays at Noon.

Geo. B. French Co.

If you will permit us to properly fit you to a

Gossard

Front Lace

CORSET

we will assume full responsibility for your complete satisfaction. Our expert service protects you against regrettable buying mistakes.

LEWIS E. STAPLES

13 MARKET ST.

Ford
THE UNIVERSAL CAR

WE ARE ABLE
TO MAKE
IMMEDIATE DELIVERIES
ON SEDANS
FOR THE NEXT TEN DAYS

BROOKS MOTOR SALES
Hanover Street (Foot of Pearl)
Telephones—Portsmouth, 1530; Hampton, 141-2.

SENATOR MOSES IS GRATEFUL

Senator George H. Moses, after receiving congratulations from his opponent, Huntley N. Spaulding, on his renomination at the Republican primary, shortly after midnight, when the drift of the returns became apparent, issued a statement to New Hampshire Republicans:

"I am equally proud and humble," he said, "in the face of the action taken by my fellow Republicans of New Hampshire—proud that they have so unmistakably given me a renewal of their confidence, and humble in the face of the responsibilities which confronting campaign, and as a senator, co-operating with President Harding, after he takes office.

"I can find no words adequate to express my thanks to the friends—men and women—who have stood by me in this contest, and I can only promise them, and all constituents, that the election which I am equally sure is to come will find me with redoubled energy devoting myself to the task of upholding the interest of my country, my state and my party.

"The cordial congratulations which I have just received from my opponent emphasize the assertions which each of us made at Hampton Beach last Friday, that we are all Republicans, and will now unite to elect the whole ticket in November and return New Hampshire to her old place in the Republican column."

At midnight, Huntley N. Spaulding called Senator Moses on the telephone and said, "Congratulations. The Republicans evidently want you to represent them. Everything looks fine for you. I repeat, congratulations." Senator Moses thanked Mr. Spaulding and went home contented.

Consider not what they did but what they intended."—Thoreau.

Call phone 297-R with news items from Kittery and vicinity. Call evenings when possible. h tf a14

NOTICE

Traipe Academy will open for fall term Monday morning, Sept. 13 at 8.30 (Portsmouth time.)

LEON P. SPINNEY, Principal.
h 2t s1

Dancing at the Pepperrell House, Kittery Point, every Friday evening at 8.00 p. m. Music by "The Boys That Put Pep in Pepperrell." A good time guaranteed. h tf s2

KITTERY WOMEN NOTICE

So that the women of Kittery may register to vote at the state election Sept. 11, the office of the Board of Selectmen will be open every day from 3 to 5 p. m. from Sept. 6 to Sept. 11. Every woman should see that her name is on the voting list so that she may exercise her right to vote in this election. This is a duty that every woman owes her country, state and town.

MRS. M. F. WENTWORTH,
Chairman Republican Woman's Com.
h 6t s1

WOOD TO MACHINE saw. Also hard wood for sale $15.00 per load, sawed and delivered. Wolf Eldredge. Phone 1349-W.So. Eliot, Me. h 1m ja31

KITTERY

Kittery, Sept. 8.—Miss Irene Ladd who has been the guest of Mrs. Samuel Wendall, has returned to her home in Amesbury, Mass.

The meeting of the Swastika club will be omitted this week.

Mrs. Lear Young if Roxbury, Mass., is the guest of Mrs. Blomberg at the Intervene.

Mrs. Beatrice V. Stokeley of South Berwick has been passing a few days with Miss Gertrude Tilton at the Intervene.

Mrs. Inez Benjamin of Portsmouth was calling on friends in town yesterday.

The District Nursing Association will meet at the home of Elmer Burnham Saturday evening Sept. 11 at 7.30.

Mrs. Sarah Seaborn of Boston was the holiday guest of Mr. and Mrs. Ira Keene at the Intervene.

Mr. and Mrs. Benjamin Joy and Mr. and Mrs. Hunt of Everett, Mass., were visitors here over the holiday.

Mrs. G. A. Hibbard who has been the guest of Mrs. Edgar T. Hatch, has returned to her home in Fitchburg, Mass.

All members and substitute members of the Intervene White club are to meet at the residence of Mrs. B. M. Tilton on Thursday evening of this week to make arrangements for a clam bake.

All schools in town will begin next Tuesday.

The Riverside Degree Aid Association will hold a carnival at Wentworth hall Oct. 13, 14 and 15.

There will be a Republican Rally on Postoffice Square on Friday, Sept. 10. Carroll Reedy.

There was a well attended meeting last evening of ladies interested in the coming Harvest Supper to be held in the vestry of the Second Christian church on Wednesday, Sept. 22. We know by past suppers given by these ladies just what to look forward to, and we are sure to remember the date.

There was a regular meeting of Constitution Lodge, K. of P. last evening.

Mr. and Mrs. George Larson who have been the guests of Mr. and Mrs. Leon Berry of Woodlawn avenue for several weeks, have returned to their home in Cambridge, Mass.

There was a meeting of the Republican town committee at the office of Hon. Horace Mitchell last evening.

Miss Ina Carll is entertaining Miss Margaret Gifford of Berlin, N. H., at Gray Lodge.

Mrs. Emma Des Jardines and daughter, and Alfred Roy who have been the guests of relatives here, have returned to their home in Franklin, N. H.

Mrs. Emma Thompson, who has been the guest of her daughter, Mrs. Leigh Pray of Woodlawn avenue, has returned to her home in North Berwick.

Ernest A. Fogg of Portland, Me. was fined $25 and costs in the municipal court at Kittery on Tuesday, for the reckless operation of a motor vehicle on the State Road in Kittery on Sunday afternoon, August 23. A complaint of the respondent being under the influence of liquor was dismissed, as there was no evidence in this respect. Fogg was represented by William A. Connolan, Esq., of Portland, Me., and Arthur E. Sewall of Portsmouth, and the case was prosecuted for Morris A. Freeman of Dover N. H., the complainant, by Hon. Aaron D. Cole of Kittery. The sentence was appealed and Fogg held in $200 for his appearance at the September term of the Supreme Judicial Court at Alfred. Judge Shaw said he was convinced that Mr. Fogg was on the wrong side of the road with a good excuse, but there was that element of recklessness that had been exhibited in some similar cases, and that therefore the penalty would be lighter.

Mr. and Mrs. Maurice Gerry of Wakefield, Mass., Mrs. Richard Doherty and Miss Bernice Doherty of Salmon Falls, Mrs. William Garvin and Donald Garvin of Dover, Mr. and Mrs. Eugene Stimson, Miss Spinney of Portsmouth, and Mrs. Frank Pulsted of York were among those from out of town who were in attendance at the funeral of Miss Emma H. Gerry of North Kittery on Tuesday afternoon.

Miss Lucy Munson remains quite ill at her home at North Kittery.

"Treat your friends for what you know them to be. Regard no surfaces.

KITTERY POINT

Kittery Point, Sept. 8.—Over fifty women in Kittery registered for voting on Tuesday. It was a good showing when we consider the weather and the fact that in some of the Maine towns only one woman appeared the first day.

The selectmen's office which is open each afternoon this week from two to five is at the corner of Central and Jones streets over the town jail.

Mrs. William Hackney visited friends in Eliot on Tuesday.

Miss Florence Patch has returned to her home after visiting relatives at Cousin's Island, Casco Bay, for a week.

An almost unpremeditated act of cruelty can be laid at the door of one of the motormen of the P. D. & Y. St. Railway on Tuesday. A very beautiful and valuable white angora cat, the pet of Miss Mertis Williams was run over by a car going toward Sea Point. Neither motorman or conductor reported the accident and the animal died in great agony, being again run over by the car on its return trip. Anything more cruel can hardly be conceived. The cat was a very valuable one and dearly loved.

Mr. and Mrs. E. H. Griffin, daughter Bernice, son Edward and Mrs. Lucy Nickerson motored from Plymouth, Mass., on Monday and visited Mrs. W. H. Tobey.

Mrs. Thurston Patch and two daughters left this morning for a few days visit with friends in Boston.

There will be a meeting of Henry Wallingford Post, American Legion, at the fire house, Kittery, Thursday evening, Sept. 9 at 7 p. m. standard time.

Miss Adna Adams has returned to her duties in Portsmouth after enjoying a vacation.

Miss Violet Pruett of Norfolk, Va., is spending a week with her parents, Mr. and Mrs. Joseph Pruett.

Mr. and Mrs. Sherman Mitchell and little daughter are spending a vacation [illegible]

N. E. ROADS WANT LARGER DIVISION

Washington, Sept. 7—All railroads operating in New England, except the Boston & Albany, the Grand Trunk and the Canadian Pacific, petitioned the Interstate Commerce Commission today to give them larger divisions out of the joint rates which they have in partnership with railroads in other parts of the country.

In a formal complaint, Bangor & Aroostook, vs. Aberdeen & Rockfish, they avert that in the 1920 advanced rate case, decided July 29, the commission gave the railroads of the Eastern district rates which will give them $26,000,000 in revenue in excess of what they would have received if the complaining roads had not been grouped, for rate-making purposes, with other railroads in official classification territory.

Another fundamental declaration is that "on the basis of current costs and revenue, it is estimated that the operations of the complaints for the year ending Aug. 31, 1921, will yield an aggregate net rail operating income of less than $14,000,000, an amount approximately $36,000,000 less than 6 per cent return on their aggregate property investment accounts, and approximately, $18,000,000 less than the amount necessary to meet their fixed charges."

The demand of the New England carriers is based upon the assumption that the people and interests of New England are of the assumption that the people and interests of New England are of importance to the nation and that the maintenance of their railroads is as essential to the country as the maintenance of the more prosperous lines, also that owing to the shortness of the haul and the high terminal cost divisions of rates on a mileage prorate will not give New England carriers money enough for their proper maintenance. The carriers set forth that they were entitled to an amount net rail operating income of $60,296,-186. That would be 6 per cent on an aggregate property investment account of the petitioning carriers totaling $838,274,760.

In the three years ending June 30, 1917, the last period for figuring compensation to the railroads, the complaining carriers had an average annual net operating income of $36,175,-97. During the twenty-six months of Federal control they earned an aggregate average annual net operating income of only $4,47,980. During the six months immediately following the conclusion of Federal control they suffered a net rail operating deficit estimated at $13,500,000.

The New England carriers attribute these untoward conditions to the geographic, industrial and economic conditions affecting the rail transportation in their territory, particularly to the fact that they are to an unusual degree originating and terminating lines. They allege that the higher unit operating costs are not now properly reflected in the divisions of the joint rates, hence their petition for an exercise by the commission of the power to make equitable division.

YOUTHFUL WRECKERS PUT ON PROBATION

Meriden, Conn., Sept. 8—Thomas and John Rychlech, eight and six years respectively, who placed stones on the New York, New Haven & Hartford railroad tracks here, on Aug. 28, wrecking a New York-Springfield express, were yesterday committed by the court to the State school, and then placed on probation.

The cause of the wreck was under inquiry until a few days ago when children told of what the Rychlech boys had said about placing stones on the tracks "to see the cars go over." The authorities were convinced the explanation of the wreck is clear. From where the boys placed the stones, however, they could not see the cars "go over," owing to a curve. Marks on the rails proved the point of derailment. An engineers was killed and 23 persons hurt.

WILSON MARCHES BRISKLY TO MOTOR

Washington, Sept. 8.President Wilson, without assistance, and leaning lightly on his cane, walked briskly through the front entrance of the White House yesterday, and stepped into his automobile while a crowd in Pennsylvania avenue looked on with unusual interest. It was the first time since his illness that the President had started on a motor trip by that route, all trips heretofore having started from the rear grounds.

After entering the car with Mrs. Wilson the President, wearing a cap, waited several minutes until an attendant could bring his straw hat. Meanwhile the crowd increased and made a rush for the gate on the avenue as the car approached. The President lifted his hat and smiled.

SALISBURY TAXPAYERS TO PAY $14.60 MORE

Salisbury, Sept. 8.—The tax rate of Salisbury was announced yesterday as $42 per $1000, an increase of 14.60 over last year. Extensive improvements at Salisbury Beach are alleged to have caused the jump. [illegible]

PRESIDENT NAMES OCT. 9 AS FIRE PREVENTION DAY

Washington, Sept. 8.—President Wilson in a proclamation today urged State Governors to set apart Saturday, Oct. 9 as Fire Prevention Day, and to request a general observance by the public.

"The need for bringing before the people the serious and unhappy effects of the present unnecessary fire waste and the need of their individual and collective effort in conserving the natural and created resources of America," was said by the President in his proclamation to be especially urgent, for the following reasons:

"The destruction by fire in the United States involves an annual loss of life of 15,000 men, women and children, and over $550,000,000 in buildings, foodstuffs and other created resources.

"The need of the civilized world for American products to replace the ravages of the great war is especially great at this time.

"The present serious shortage of homes and business structures makes the daily destruction of building by fire an especially serious matter.

"A large percentage of the fires causing the annual American fire waste may be easily prevented by increased care and vigilance on the part of citizens."

GREENLAND

Greenland, Sept. 8.—Frank Hoyt and Lawrence Hoyt and family of Melrose, Mass., are guests of Mr. and Mrs. Charles Brackett.

Miss Eleanor Wentworth of Boston is visiting friends here.

Mrs. Ella Lane and Miss Alice Dame have returned from Redding.

Mr. and Mrs. Edwin Brackett are receiving congratulations upon the birth of a daughter.

A food sale will be held at the residence of Edward Holmes this afternoon.

Mr. and Mrs. Ben Davis have returned from a vacation in Vermont.

James Ireland has returned from the Portsmouth hospital, where he had been for the past two months.

MONTREAL NOW THE 5TH CITY

(By Associated Press)

Montreal, Sept. 7—Statistics compiled for the new city directory gives Montreal a population of 8102,16 the fifth largest city in North America.

Herald Ads. Bring Results.

PASTEURIZATION AND CIVILIZATION

Although our ancestors may have indulged, no educated person today eats raw meat because of the danger to health and because it would be considered unsanitary and uncivilized. The same reasoning applies to raw milk which is even more susceptible and liable to contain disease germs than raw meat.

SCIENCE HAS PROVEN

that milk and cream instantly heated to 145 degrees and held at that temperature for thirty minutes and then instantly cooled to below 50 degrees, sealed and kept cold is not changed chemically in composition, taste, or nutritive value, but is

MADE ABSOLUTELY SAFE.

This was discovered by the great French Scientist, Pasteur, and is called Pasteurization, which means civilization as regards milk for human consumption.

The volume of business made possible by a central modern milk plant enables the sale of this superior and safe product at 16 cents per quart delivered to all parts of the city.

PORTSMOUTH BADGER FARMS CREAMERY
160 Bow Street. Tel. 1139-J

HOTEL PARKFIELD
Kittery Point, Me.

Reservations for the Winter Should Be Made at Once.

Excellent Table—Reasonable Rates.

Rooms en suite for families, or single rooms. Shower baths and baths on every floor. Steam heat and electric lights throughout. All large, light, airy rooms. Directly on car line, 20 minutes to Portsmouth and navy yard. Call 295-22 or see Manager Moore.

FOR ALL KINDS OF
General Machine Work
GO TO
Allen & Martin Machine Co.
Opposite B. & M. R. R. Station.
Tel. 1421-W. 238 Deer Street

An order to the grocer for a package of

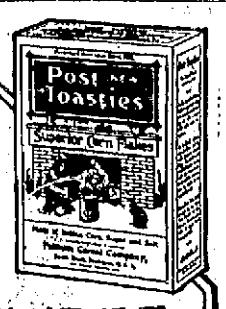

POST TOASTIES

proves a time-saver for breakfast or lunch.

Toasties are corn flakes of superior grade and distinctive flavor.

They are unusual in their goodness, and not only save cooking but are served without a bit of waste.

Made by
Postum Cereal Co., Inc., Battle Creek, Mich.

How Women Are Often Cheated Out Of Their Best Years

Physician Explains How Many Women Undermine Their Health and Wreck Their Happiness by Letting the Iron in Their Blood Run Low

Tells How Organic Iron, Like Nuxated Iron, Helps Strengthen The Nerves, Put Roses In The Cheeks and New Vigor and Health In The Veins Of Pale, Careworn Women.

Lack of iron robs the blood of its power to make firm and healthy tissue, brain, and muscle out of the food we eat and the oxygen we breathe, and turns a woman with rosy cheeks, sparkling health and boundless energy into one who is pale, run-down, tired and hopeless. Her thin, watery blood, lacking strength-giving iron, under-nourishes her body and brain and robs her of her natural energy and cheerfulness. She loses interest in life and cannot enter into the normal healthy pleasures of those about her. She is literally cheating herself out of the best years of her life, when she might, in most cases, quickly regain her strength and vitality by feeding her blood with organic iron—Nuxated Iron.

"Where Are My Best Years Going?"

asks many a woman who sits indoors, too tired to play, too listless to enjoy the good things of life. Dr. Sullivan in the accompanying article explains how women may quickly regain their health and happiness by the use of organic iron—like Nuxated Iron.

The alarming deficiency of iron in the blood of so many women of today has been explained by a number of doctors as being due to the abnormal hurry and strain of modern life, as well as worry and overwork, and our refined, unnatural diet. These all tend to drain the natural iron from the blood faster than the body can replace it without assistance. Under these conditions we should feed the blood with organic iron, and Dr. James Francis Sullivan, formerly of Bellevue Hospital (Outdoor Dept.), New York, and Westchester County Hospital, explains below why organic iron, like Nuxated Iron, is administered to nervous and run-down women to make them stronger, healthier, and happier.

"Every woman has the right to years of vigor and health. But many a woman cheats herself of her best years by allowing lack of iron in her blood to undermine her health. "To me the saddest feature of modern life is the number of unhappy, careworn women who might so easily regain happiness and health. Doctors' offices are filled with women who are constantly tired, pale, sickly, uninterested in life. I am convinced that many such women, by simply putting iron in their blood, might readily build up rich red blood, increase physical energy, and get themselves into a condition to ward off the millions of disease germs that are almost continually around us. To put the necessary iron in the blood, I have prescribed Nuxated Iron many, many times, and I have seen frequent instances where it gave renewed strength and energy, increased power of endurance, steady, nerves, and the rosy bloom of health in about ten days or two weeks' time. I consider Nuxated Iron one of the foremost blood and body builders—the best to which I have ever had recourse."

Manufacturers' Note: Nuxated Iron, which is recommended above is not a secret remedy but one which is well known to druggists everywhere. Unlike the other inorganic iron products it is easily assimilated and does not injure the teeth, make them black, nor upset the stomach. Each tablet of genuine Nuxated Iron is stamped as follows and the words Nuxated Iron are stamped into each bottle, so that the public may not be led into accepting inferior substitutes. The manufacturers guarantee successful and entirely satisfactory results to every purchaser or they will refund your money. It is dispensed by all good druggists.

NUXATED IRON
For Anaemic, Nervous, Run Down People

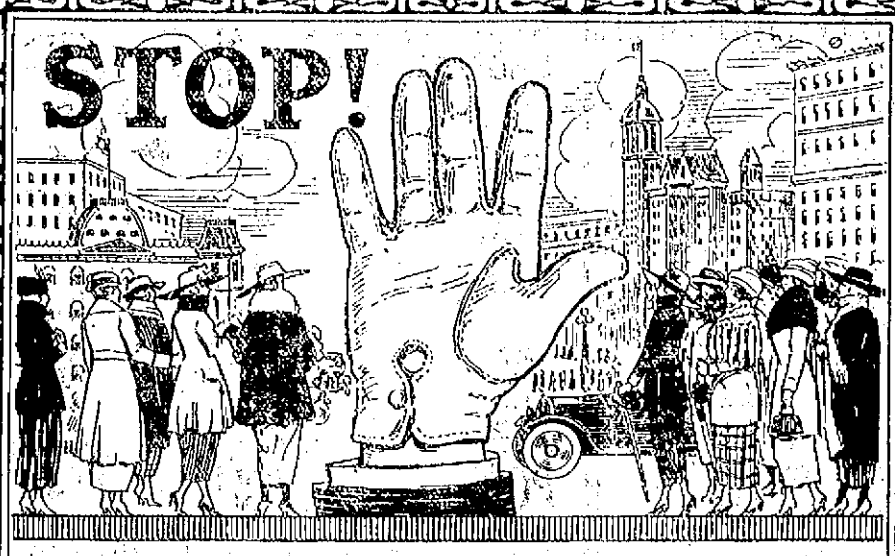

Release for Women who Suffer

The multitude of American women who suffer terribly day after day and year after year from ills peculiar to their sex is almost beyond belief—yet there is hardly a town or hamlet in the United States wherein some woman, and often many, do not reside who have been restored to health from some of the worst forms of female ills, and often avoided operations by taking Lydia E. Pinkham's Vegetable Compound.

These Two Women Tell of Their Experience.

Carrollton, Ky.—"I suffered almost two years with female weakness. I could not walk any distance, ride or take any exercise at all without resting. If I swept the floor or did any kind of work it would bring my sickness on I was weak and languid, had no energy, and life was a misery to me. I was under the care of a good physician for several months and tried other remedies. I had read of Lydia E. Pinkham's Vegetable Compound and decided to try it. After taking twelve bottles I found myself much improved and I took six more. I have never had any more trouble in that respect since. I have done all kinds of work and at present am an attendant at a State Hospital and am feeling fine. I shall always recommend your Vegetable Compound."—LILLIAN THARP, 824 South 6th Street, Carrollton, Ky.

Onalaska, Wis.—"Every month I had such pains in my back and lower part of stomach I could not lie in bed. I suffered so it seemed as though I would die, and I was not regular either. I suffered for a year and was unfit to do my housework, could only wash dishes once in a while. I read an advertisement of what Lydia E. Pinkham's Vegetable Compound had done for other women and decided to try it. It surely did wonders for me. I have no pains now and can do my own housework without any trouble at all. I will always praise your medicine as I do not believe there is a doctor that can do as much good for female weakness as can Lydia E. Pinkham's Vegetable Compound and you may use these facts as a testimonial."—MRS. LESTER E. WARNER, R. 1, Box 69, Onalaska, Wis.

Thousands of Such Letters Prove the Curative Value of

Lydia E. Pinkham's Vegetable Compound

LYDIA E. PINKHAM MEDICINE CO., LYNN, MASS.

MIDYEAR MEETING OF NEW HAMPSHIRE MANUFACTURERS' ASSOCIATION AT CONCORD

The New Hampshire Manufacturer's Association has changed its plans for the annual midyear meeting which was to be held at The Weirs on account of the inability of The Weirs hotel management to retain its quota of help and other developments which include the taking off of the lake steamer, Mount Washington, by the Boston and Maine railroad.

The new plan which will be carried out provides for a big gathering in Concord, Sept. 17. There will be a business meeting at 4 o'clock in the afternoon and a banquet at 6 p. m.

The banquet will undoubtedly be catered by Nardini and every assurance is given that it will be one of the best ever arranged in this state. Following the dinner there will be several addresses by men of nation-wide prominence and unusual ability as speakers. The topics will be timely and there will be plenty of entertainment by way of music and other features to be announced later.

Invitations are now going out to manufacturers, both members and others, and firms from all over New England will be represented. Large delegations are expected from both Maine and Vermont.

A feature of the committee plan as outlined by Secretary French is the benefit dance on the same evening under the auspices of the Manufacturers' association and for the aid of the N. H. Children's Aid and Protective society. The manufacturers will provide the hall and music and the proceeds will go to the society.

The Children's Aid society is making preparations for a large attendance at this benefit dance, and it is thought the largest door in Concord will be none too large. After the addresses at the manufacturers' dinner, those who wish to dance will find everything in full swing for an enjoyable finish of the big meeting.

The membership of the association includes men of industry from all sections of New Hampshire, and Concord, being centrally located, will attract a representative showing. All interested in attending this meeting may do so as far as space permits. Three hundred are planned for, and those who are not members who wish to attend should make reservations at once through the office of the association, addressing the secretary, Frank A. French, Box 537, Manchester, N. H.

he rhome in town.

Mr. and Mrs. Robert Wakefield and daughter Marion of Providence, R. I., were in town over the holiday, visiting his mother, Mrs. Ella Paul.

Mrs. and Miss Belcher of Cambridge, were the holiday guests of Misses Inez and Isabelle B. Remick.

Mr. and Mrs. Herbert Wood and baby daughter visited her mother, Mrs. Florence Staples, over the holiday.

Mr. and Mrs. H. H. Foss entertained their cousins, Mr. and Mrs. Walter Spencer and Miss Etta Spencer of Newfields over the weekend.

Miss Frances Nelson of Kittery Point is visiting her grandparents, H. S. Nelson and wife.

Frank E. Dixon of Laconia visited relatives in town Sunday.

Mr. and Mrs. Harlow Paul and young son have returned to their home in Providence, R. I., after a two weeks' vacation passed with his mother.

Postmaster and Mrs. Harry L. Staples left Tuesday for an auto trip to St. Johnsbury, Vermont.

Mrs. D. W. Mehrow left this morning for her home in Omaha, Neb., accompanied by her mother-in-law.

Miss Helen Foss is visiting relatives in Newfields.

Fred Staples of Lynn, Mass., was a recent visitor in town.

NEWINGTON

Newington, Sept. 8.—Labor Day has come and gone and with it many of our summer visitors have closed their cottages.

Harold Staples of South Eliot passed the week end with his aunts.

Mrs. George H. Marston who was in town for a few days, has returned to her home in Everett, Mass.

Mrs. F. Wright and two sons of Danvers passed Labor Day with Miss Mary Pickering.

Mr. Carr of Massachusetts was a visitor in town on Monday.

Miss Etta Mason is the guest of Mrs. Justin Rand.

Mrs. Everett Ramson has returned to her home in Mattapoisett.

Mrs. Earle Chase and daughter are the guests of her parents, Mr. and Mrs. Jackson Hoyt.

Miss Ivy Wright of Danvers has been the guest of Miss Mary Pickering for the past week.

Mrs. Albert Hodgdon has been entertaining an uncle whom she had not seen for over twenty years.

Mr. Chauncey Hodgdon and family are visiting their aunt.

Rev. Mr. Gould and family will go to their new field of labor this week, and we have no pastor, but it is hoped that no time will be lost in securing one.

Many of the ladies have registered and much interest was manifested on Tuesday at the Primary when the ladies voted for the first time.

We shall have three teachers for the coming school year, Miss Dudley will teach Junior High, Miss Rowe the Grammar, and Miss Frink the Primary grade.

Mr. and Mrs. Wooster of Dover passed Labor Day with Mr. and Mrs. Cyrus Frink.

Mrs. Delano was entertaining friends from Lowell on Monday.

REMEMBERED PROPRIETOR'S BIRTHDAY

The employees of the Rye Beach Inn sprung a surprise on Proprietor Edward Rowe on Saturday, when they made it known to him that he had a birthday, and to mark this they presented him with a handsome candle bedecked cake. They also presented him with an electric water heater.

O'DOWD TO FIGHT ENGLISH CHAMPION

(By Associated Press)

New York, Sept. 7—Articles were signed here today for a twelve round bout between Mike O'Dowd, the former welter weight champion and Ted (Kid) Lewis, the welter weight champion of England. It will be in the Jersey City base ball park.

Inter State Service Co.

KITTERY DEPOT, ME.

PHILADELPHIA DIAMOND GRID BATTERY

OFFICIAL SERVICE STATION

Tel. 841-W.

DEALERS' NAMES BELOW:

Portsmouth, N. H.—
Rand Service Station
Chase & White
Ports. Truck and Auto Service

Kittery, Me.—
Brown's Garage

Kittery Depot, Me.—
Hobbs & Sterling Co.
J. H. Johnston & Son
Haskell & Teague

Kittery Point, Me.—
Roberts & Grace

PLYMOUTH BUSINESS SCHOOL

FALL TERM BEGINS TUESDAY, SEPT. 14, 1920

Commercial and English Courses

Office Hours 2.30 to 5 P. M. Daily. Tele. Con.

Times Building.

C. E. Wright, Mgr.

THERE IS NO GUESS WORK

In Oven Heat, if you use a Direct Action Gas Range with Heat Regulator,

Your choice of fifty different oven temperatures.

Portsmouth Gas Company

"Always at Your Service."

FRUIT JARS

For Preserving

R. L. COSTELLO

SEED STORE

Telephone 95. 115 Market Street

PEPPERRELL COVE

Pepperrell Cove, Sept. 8.—We are in receipt of the official call of the 13th annual convention of the Atlantic Deeper Waterway Association at Atlantic City, Oct. 5 to 8, 1920 inclusive. This association stands for a better waterway and a busier waterway from Maine to Florida, linking together all the Atlantic ports and great river system of the entire eastern seaboard, already connected with the great lakes and thence with the interior river system from Canada to the gulf. This plan as the endorsement of the Board of U. S. Engineers, has been partially completed through favorable action by Congress in the different sections. But some links are still to be obtained—among them the link between the Merrimack river and the Piscataqua river through New Hampshire to Maine.

Waterways are the highways of nature and will endure. They always work and deliver the goods on time, not only of raw material but finished products.

The Atlantic Intercoastal Waterway is a project that is economically sound. Let the good work go on. Every state and all the great cities of the country will send delegates to the above convention and you are invited to attend.

Schooners arrived in Pepperrell Cove for a harbor over the northeast wind, Gold Hunter, fishing schooner; Antonian and Arethusia of Rockland, Me., one of the fleet of the Eastern Fish Co., of that port, a Jonesport vessel and U. S. ship Chesapeake formerly the Ranger.

SOUTH ELIOT

South Eliot, Sept. 8.—Mr. and Mrs. Herbert Wood have returned to Brunswick, after a short visit here. They were accompanied by Miss Lillian Wood of Boston.

A musical entertainment is to be given on Thursday evenin, Sept. 9 at eight o'clock at Epworth all, South Eliot M. E. Church.

Mr. Harvey Spinney continues to improve from his illness.

Dr. and Mrs. H. I. Durgin left Monday night with a party for a Western trip of three weeks.

Miss Jennie Morrow passed the week end as the guest of her cousin, Mrs. D. [illegible]

Mrs. J. L. M. Willis is quite ill at [illegible]

CARS WRECKED ON LAFAYETTE ROAD

Two cars were over turned on Lafayette road on Tuesday evening, and in both cases the occupants of the cars escaped without injury. One large car driven by a sailor, in passing a truck went off the road and turned turtle but the sailor and a companion were not injured. Near the overhead bridge another car containing four young men went off the road and turned upside down and all four of the men escaped without serious injury.

Dr. McKnight

THE ONE PRICE DENTIST

HIGH CLASS DENTISTRY—LOWEST PRICES

Full Set Teeth $8

Gold Tooth Free

On Plate If Desired

MY GUARANTEE—NO FIT, NO PAY

BEST CROWN AND BRIDGE WORK, $5.00

All other dental work at proportionately low rates. Consultation and examination free.

Dr. McKNIGHT, Inc. Market Square Portsmouth, N. H. Tele. 1024W.

LADY ATTENDANT.

Tire Mileage Increased and Cost Reduced—for Small Cars

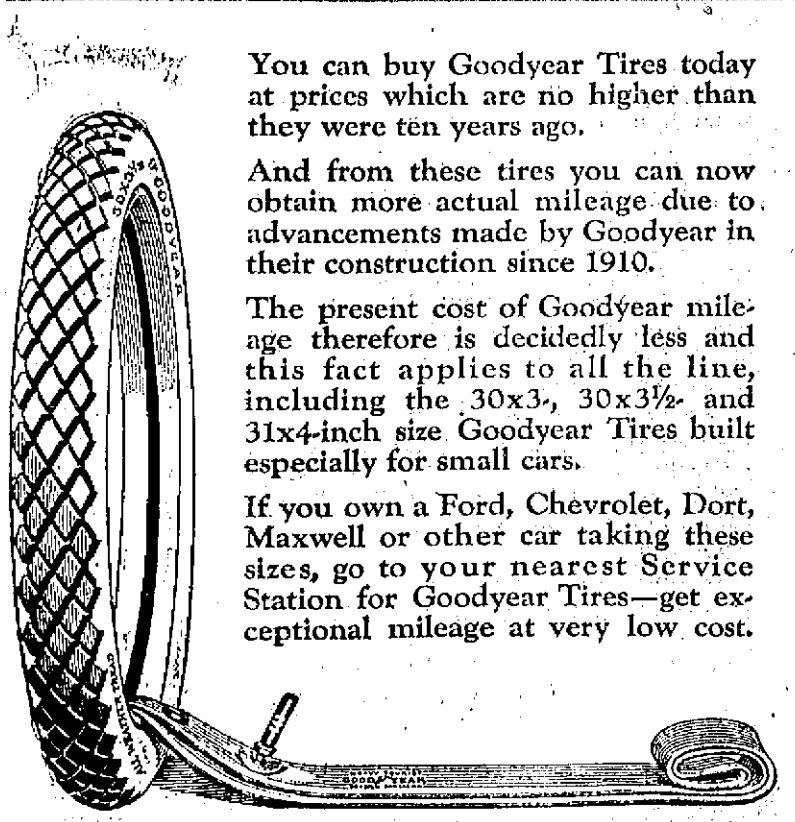

You can buy Goodyear Tires today at prices which are no higher than they were ten years ago.

And from these tires you can now obtain more actual mileage due to advancements made by Goodyear in their construction since 1910.

The present cost of Goodyear mileage therefore is decidedly less and this fact applies to all the line, including the 30x3-, 30x3½- and 31x4-inch size Goodyear Tires built especially for small cars.

If you own a Ford, Chevrolet, Dort, Maxwell or other car taking these sizes, go to your nearest Service Station for Goodyear Tires—get exceptional mileage at very low cost.

30 x 3½ Goodyear Double-Cure Fabric, All-Weather Tread $23.50

30 x 3½ Goodyear Single-Cure Fabric, Anti-Skid Tread $21.50

Goodyear Heavy Tourist Tubes cost no more than the price you are asked to pay for tubes of less merit—why risk costly casings when such sure protection is available? 30 x 3½ size *in waterproof bag* $4.50

GOODYEAR

THE PORTSMOUTH HERALD

Established September 23, 1884.

Published every evening, Sundays and holidays excepted, by The Herald Publishing Company. Terms—$5.00 a year when paid in advance; 50 cents a month; 2 cents per copy, delivered in any part of the city or sent by mail. Communications should be addressed to F. W. Hartford, Editor. Advertising rates reasonable and made known upon application.

Entered at the Portsmouth, N. H., postoffice as second-class mail matter.

FOR PORTSMOUTH AND PORTSMOUTH'S INTERESTS

A PAPER FOR THE PEOPLE.

Telephones—Editorial, 58; Business, 67.

MEMBER OF ASSOCIATED PRESS—The Associated Press is exclusively entitled to the use for republication of all news credited to it or not otherwise credited in this paper and also the local news published here. All rights of republication of special dispatches herein are also reserved.

Portsmouth, N. H., Wednesday, September 8, 1920.

For Protection of the Unwary.

Massachusetts is considering the enactment of what is commonly known as a "blue sky" law, designed to protect investors against the wiles of sharpers who sell worthless stocks and securities to unsuspecting people having small or larger sums of money, and who invest in the hope of receiving better dividends than the savings banks pay. Some of the investors have a taste for speculation and buy in the expectation that their holdings will soon increase largely in value, as they are invariably led to believe by the smooth agents who palm the worthless securties off upon them. As a rule, those who take stock in these ventures lose all or practically all that they put in and have nothing to show for their investments but bitter experience. One of these schemes has been extensively worked in Massachusetts of late and this has had something to do with stirring up agitation in favor of a protective law.

There is such a law in this state, and one of the speakers at a public hearing in Boston a few days ago was Insurance Commissioner John J. Donahue, whose duty it is to license all concerns which accept the people's money for investment. He explained the working of the law and said it places no restriction on fair and legitimate enterprises, but that it does afford much of protection against swindling concerns, and he told the investigating commission, which is composed of members of the Legislature, that Massachusetts ought to have a similar law.

Selling stocks that are largely or wholly worthless is no new scheme. It has been going on for years, and in several states there are laws to protect the people against it, as there should be in every state. It may be argued that investors ought to know enough to look out for themselves in matters of this kind, but there are many who do not, and large numbers of men and women have suffered severe losses at the hands of the sharpers. For the benefit of such people there should be laws compelling sellers of stocks to show that they have something legitimate to offer. Genuine enterprises could offer no objection to such legislation, and those that do object may well be regarded with suspicion.

The name, "blue sky law," owes its origin to the fact that many so-called securities are sold which are worth no more and are no more tangible than a tract of blue sky. Millions of dollars have been lost in investments of this character, and the work of floating such stocks should be stopped if it is possible to stop it.

In the meantime there is a certain responsibility resting upon those having money to invest. They cannot afford to depend entirely upon the law for protection. It is their duty to themselves to know something about what they are buying before putting their money into it. But it ought not to be possible to palm off worthless stocks with impunity, and any legislation designed to eliminate the evil is to be heartily commended.

Kittery has been honored with a visit from Vice Presidential Candidate Roosevelt, who also delivered an address in which he dealt with the issues of the campaign, and incidentally gave the navy yard workers high praise for their efficiency during the war. It was a stirring occasion for the town across the river.

The population of Nantucket County, Mass., is 2797, or 165 less than it was ten years ago. Nantucket is one thing in summer and another in the winter, and it probably feels, like numerous other places in the country, that its census was taken at the wrong time.

Baltimore was glutted with watermelons the other day to such an extent that they sold at from $2 to $10 a hundred. It it said the melons averaged "two feet by 30 pounds" in size. The growers will be mightily impressed hereafter when they are urged to "produce."

Haverhill shoe manufacturers and workers have concluded a "peace pact" which will do much to stabilize the industry in that city so long as its terms are lived up to. One great trouble nowadays comes from regarding these agreements as scraps of paper.

The government has begun the prosecution of many war contractors, but will considerately go easy on those who made "honest mistakes." It will do well if it pins all the "mistakes" that were not "honest."

The Farmer-Labor party in Connecticut has a woman candidate for the United States Senate. The news spreads no consternation among the other parties.

Even the National Board of Farm Organizations is a little shy of a nation-wide wheat pool to be controlled by farmers.

Governor Cox has started on a 9,000-mile "swing around the circle through the West while Senator Harding continues to address the American people from his front porch. But it is not the system of the campaigning that will decide the issue.

COUNCILOR PRIMARY, SECOND DISTRICT

Town or Ward.	A. Hislop, R.	J. H. Neal, R.	E. P. Stoddard, R.
Atkinson	65	24	21
Alton	92	103	22
Barnstead	....	....	....
Barrington	46	41	10
Belmont	29	30	9
Brentwood	82	7	17
Brookfield	....	....	....
Danville	....	....	....
Deerfield	....	....	....
Dover—			
Ward 1	358	78	27
Ward 2	277	105	47
Ward 3	224	117	90
Ward 4	349	139	47
Ward 5	22	12	8
Durham	31	72	28
East Kingston	....	....	....
Epping	43	55	6
Exeter	306	244	158
Farmington	185	72	35
Fremont	....	....	....
Gilford	30	45	11
Gilmanton	11	36	17
Greenland	46	65	7
Hampstead	....	....	....
Hampton	....	....	....
Hampton Falls	28	47	19
Kensington	33	8	8
Kingston	74	2	16
Lee	10	18	8
Madbury	30	7	3
Middleton	4	6	3
Milton	69	101	31
New Durham	....	....	....
New Castle	5	9	0
Newfields	28	30	11
Newington	22	9	2
Newmarket	102	33	15
Newton	....	....	....
North Hampton	28	27	9
Northwood	60	52	20
Nottingham	....	....	....
Plaistow	....	....	....
Portsmouth—			
Ward 1	226	139	61
Ward 2	461	377	30
Ward 3	105	81	4
Ward 4	173	57	11
Ward 5	73	52	6
Rochester—			
Ward 1	57	121	14
Ward 2	....	....	....
Ward 3	158	84	30
Ward 4	73	64	8
Ward 5	96	194	19
Ward 6	159	195	48
Rollinsford	121	32	0
Rye	60	48	....
Sandown	....	....	....
Seabrook	....	....	....
Somersworth—			
Ward 1	40	56	11
Ward 2	33	67	10
Ward 3	42	10	6
Ward 4	22	8	5
Ward 5	4	5	2
South Hampton	....	....	....
Strafford	....	....	....
Stratham	....	....	....
Wakefield	....	....	....

THE EXETER VOTE

For Governor

Goodnow	267
Brown	540
Merrill	119

For Senator

Moses	679
Spaulding	205

For Congressman

Burroughs	603
Bartlett	261

For County Commissioner

Carlisle	846
Evans	314
Newton	315
Beane	408
Sawyer	211
Underhill	440
Wagner	50

THE VOTE IN DOVER

For Governor.

Wards	1	2	3	4	5	
Goodnow	246	184	212	360	22	—1024
Brown	156	179	153	175	14	— 707
Merrill	65	49	97	71	8	— 290

For Congressman.

Burroughs	334	260	312	370	85	—1361
Bartlett	141	124	128	166	22	— 581

For Senator.

Moses	392	285	329	423	52	—1481
Spaulding	117	129	153	189	2	— 590

THE HERALD HEARS

That it looks as if the women voted some on Tuesday.

That some of them made inquiries as to what part of their ballot they would sign their names.

That we have two weeks more of summer according to the calendar.

That the Portsmouth veteran firemen believe that they made a good showing at Biddeford considering the circumstances.

That the hookup that won the prize had 50 men on the brakes and the Eureka only 45.

That a western paper carried the following advertisement: Wanted—Modern house, flat, garage or barn to live in. No objection to living over a henhouse if the roosters are equipped with Maxim silencers.

That this party isn't fussy in the least.

That the next election the women will have a choice between three or more party candidates on the ballot.

That it is surprising the number of women who insist on smoking in railroad waiting roms of the B. & M.

That the woman in charge of the rooms in the local depot says they don't puff on white cigars if she sees them.

That the Mahoning, Pa., Dispatch in an account of a picnic has the following: At the second annual field day of Columbians County Fish and Game Protection Association, held at the Country Club near Salem last week, Dick Dunn's dog took first honors in the coon chase, a $10 raincoat. Harry Fast's dog took second prize, a box of cigars.

That they are lucky dogs but there should have been some meat hounds in the race.

That the following advertisement recently appeared in a Maine paper: For laboring people, two or three furnished rooms (No quilts or bed linen), for light housekeeping. New house, all hard wood floors, hot and cold water, hot water heat, bath and gas. On car line. Space for auto. Children with parents to bring up excluded.

PEOPLE'S OPINIONS

The Color Will Be O. K.

Editor Herald:

I would like to answer the communication in your paper last night called "The Horrible Sight." He sure did use some hard words. In the first place the coping had to have a coat of red lead. It is not copper. And if he had anything but a pin head with nothing in it he would know that. When the job is done it will be a cream color. Some people get paid for minding their own business and P. D. E. is not one of them.

PERLEY D. HERSEY,
1st Asst. Eng. P. F. D.

UUolwelaCsA-fornhvese CMFWYPPP

More About the Paint

Portsmouth, N. H., Sept. 7th, 1920.

Editor of Herald:

Dear Sir:—In answer to the article in the People's Opinion column of today, I would like to say for the benefit of the writer and any others that may be too ignorant to know that the "tomato" colored paint, as he calls it, is simply a priming coat of Red Lead, and not the finish coat. Also that it would be advisable to learn a little about painting before interfering with some one else's business.

GEORGE A. MOORE,
W. J. Sampson H. & L. Co.,
Portsmouth Fire Dept.

Pays Respects to Observer

Portsmouth, N. H., Sept. 7th, '20.

Editor of Herald:

Just a few words in regards to the column of Firegraphs in your paper of today's issue.

Firegraphs may be a fine heading but I should call it Hot Air Graphs. That's all it is.

It would seem as though the P. F. D. had knockers enough on the outside to contend with, without having men in the ranks doing it.

Their signing themselves "Observer" we all know him.

Yours respectfully,
GEORGE A. MOORE,
Portsmouth Fire Department.

POLICE COURT

The Woods case continued from last week, was heard in the Municipal Court today. The respondent charged with the manufacturing of liquor pleaded not guilty. During the testimony he claimed that the liquor seized by the police was purchased by him and none of it was manufactured on his property. It was for his private use. Regarding the equipment seized by the police he said it was in his barn for storage and did not belong to him.

The liquor seized was taken from the house. Attorney Mitchell called for a dismissal of the case on the ground that the state had not proved a case against the defendant.

The court was satisfied that there was a violation of the law and ordered a fine of $100. and cost $14.94.

Jake and Morris Grinberg, two local mechanics, had some argument over business and money. Morris swore out a warrant and Jake was brought in to answer to the charge of assault. Neither were represented by counsel and the whole trouble was aired before the court.

Jake disclaimed any attempt at assault, but Morris said he was choked by him and chased out of the house.

The court brought it to an end by imposing 30 days jail sentence on Jake but suspended the same on payment of costs $6.94.

Costos Trikados charged with over speeding was not on hand for a hearing set for today, and his bail money amounting to ten dollars was forfeited.

James Towart, a navy man who took a chance in swinging at a police officer while the officer was arresting another sailor on Daniel street, will do no more punching for three months as the court sent him to jail for that period with a line of $6.94.

Kelley Henchorf, B. J. Gelman and John Hunduk, charged with gambling, were each fined $15.82. They were rolling the bones at Atlantic Heights when officer True made the arrest.

Miss Grace Sides has taken the place of Mrs. Mary E. Gray as soprano in the Unitarian Church quartet.

NAVY YARD NOTES

Total of 632 at Prison

The naval prison now has a total population of 582 divided as follows: First class prisoners 6, second and special second class 491, third class 35.

Her Condition Improved

Mrs. Cassidy, wife of Lieut. John F. Cassidy, U. S. M. C., retired, who has been in a Washington hospital, is much improved. This will be pleasing news to her many acquaintances at the local yard where she made her home during her husbands period of duty there.

Loving Cup From Navy Yard Men

Former Assistant Secretary of Navy Franklin D. Roosevelt, who took a prominent part in the Labor Day celebration at Brooklyn, was presented with a loving cup from 13,000 employes of the New York navy yard. The presentation was in appreciation of his services while in the navy department. In reply to th epresentation the ex-secretary said the achievements of the navy could not have been accomplished had not the work of the men in the navy yard been of the finest and best. Among those present at the exercises was the candidate's mother, Mrs. Sarah Delano Roosevelt.

Lonesome Marine

A lonely marine, who hails from Boston and who has not seen his native city in five years, has appealed to the Globe to find some one to write to him. He does not know where his parents are, and he has no "folks."

He spent two years fighting in France and three years at his present station. He is Private W. Biller, and his address is 143th Company, Marine Barracks, Port au Prince, Haiti.

Going to West Coast

Second Lieut. W. T. Robinson of the Marine guard at the local yard, has been ordered to duty at San Diego, Cal.

New Naval Hospital

Plans for the naval hospital to be located at San Diego, Cal., and which will serve the naval aviation station in that place as well as other units of the naval base are in the course of preparation in the Bureau of Yards and Docks, Navy Department. The hospital will comprise a group of six ward buildings, with accommodations for 600 patients, also the necessary administrative building, sick officers' quarters, nurses' home, etc. The Bureau of Medicine and Surgery also has in contemplation the establishment at this hospital of a medical school which will eventually bring it up to the standard of the best medicals schools in the United States.

MARY'S LITTLE VOTE

Mary had a little vote,
A ballot white as snow
But what she means to do with it
The bosses do not know.
(N. Y. Sun and Herald).

But if those bosses stick around
The polls election day,
They'll note that Mary's views are sound,
She'll vote her hubby's way.
(San Francisco Bulletin).

What, vote her hubby's way, some bluff
Oh no, not on your life;
We'll bet the guy who wrote this stuff
Has never had a wife.
—Portland Express.

ALIEN HUNTER FINED $50, GUN CONFISCATED

Newburyport, Sept. 8.—Joseph Dorzio of Haverhill, charged by deputy game wardens with being an unnaturalized alien, was before Judge Simpson in the police court yesterday. It was alleged that he had been caught gunning in West Newbury. He was fined $50 and his double-barreled shot gun was forfeited to the commonwealth.

SHOTGUN MEN GO AFTER BANK THIEVES

(By Associated Press)

Dubuque, Ia.—Shotgun brigades of citizens and officers of the peace are being organized in this part of the state in an effort to stop and apprehend thieves, particularly bank robbers. State authorities have taken the initiative in organizing the posses, according to Sheriff Frank Kennedy. It is planned that when a robbery is reported notice be sent throughout the county in which it occurred and adjacent nearby, and the "shotgun" men called together to patrol all highways.

The Iowa Bankers' Association has sent out notices that it is believed that at least three gangs of bank robbers have worked in the state recently, and with the aid of speedy automobiles soon, are long distances from the scenes of the robberies.

Herald Ads. Bring Results.

FALL NECKWEAR

You'll like these new ties. They have a witchery of color, a delicacy of pattern that make you dissatisfied with the summer crop that hangs upon your electric light fixtures. Of course you will want to "spruce up" for the fall days so you better look in today and see the assortment of smart and refined neckwear.

Bows and Four-in-Hands.

75c to $3.00

PARSONS THE HATTER

COTTAGERS FLEE AT BEACH FIRE

Salisbury Beach, Sept. 8—Mrs. Laura Whiton of New York and three other occupants of Sea Gull Villa, one of the beach cottages, were driven out by a fire yesterday. Mrs. Whiton sustained a sprained ankle as she groped her way through dense smoke. Coast guardsmen aided the firemen in keeping the loss to about $600.

OUR MOTTO: Your Money Back If You Want It.

WEEK END

CLIMB ONE FLIGHT AND SAVE MONEY.

3 BIG DAYS SALE 3

Thursday Friday Saturday

The holiday season having passed and our new goods about to come in necessitates our selling at the astounding prices quoted below on certain merchandise that we have an abundance of, at this particular time. Our store, as every patron knows, is not of sufficient size to comfortably handle the crowds that attend our sales, so that our goods must be constantly moving.

Bleached Sheeting, 36 in. wide, value 49c yd; now.....29c yd.
Unbleached Sheeting, 36 in. wide, value 45c; now.....29c yd.
Unbleached Sheeting, 39 in. wide; can't be bought at present conditions less than 55c a yard; special for three days' sale.....34c yd.
Percale, light colors.....34c yd.
One lot Percale has been put on our bargain counter at.....29c yd.
Our line of Ginghams, Bates and Amoskeag only, is bigger than ever, at lower prices than elsewhere.
To close out our line of Voiles..39c up
Curtain Materials at.....29c and up
You can save money by buying Flannels at this sale, all colors....34c yd.
Ladies' $2.50 White Petticoats to go at.....$1.49
Our successful Bungalow Aprons to go at.....$1.49
Children's School Dresses, sizes 2 to 16, at.....$1.39 to $3.75

Children's Jersey Bloomers, value 69c; to be sold at.....36c pair
Children's Hose.....29c pr. up
One lot Children's Hose, white only, at.....19c pr.
Children's Rompers, value $1.....69c
Children's Rompers, value $1.25..89c
Children's Rompers, value $1.98..98c
Boys' Blouses, value $1.25.....75c
Boys' Blouses, value $1.50.....$1.15
Boys' Pants, all sizes,....$1.39 and up
One lot Ladies' Waists to close out at.....$1.29
Ladies' Corsets.....$1.98 and up
Ladies' Silk Hose, gray only..... 39c pr.; 3 prs. $1.00
Ladies' Silk Hose, black and white with seam in back.....69c pr.
Ladies' Lisle Hose.....39c pr.
Ladies' Silk Hose.....49c pr.
One lot Huck Towels..29c; 4 for $1.00
A few Bed Spreads, full size....$1.75

MILL REMNANT STORE

COR. BOW & MARKET STREETS

TAXI TEL. 3 SERVICE

MANY YANKEES WITH GREEKS AND BRITISH

(By Associated Press)

Constantinople.—Many Americans have had narrow escapes in the fighting which British and Greek troops have kept up for several weeks with the bandits which are harassing the eastern shore of the Bosphorus. Belkos, a summer place 10 miles north of this city reached by hourly ferry service, has been the chief center of the fights between bands of adherents of Mustapha Kemel Pasha, Nationalist leader, and the British-Greek soldiers operating under the artillery protection of British warships.

An American oil company is erecting two great steel tanks at Belkos which came well within the line of fire between the rival forces. The steel-riveters were compelled to flee for their lives and for several days bullets played a tattoo on the tanks which was nearly as constant as the tune of the riveting machines. Many Americans were in summer camps and cottages in the vicinity of Belkos the night the fighting began, but they speedily moved to the western shore of the Bosphorus, where it was possible for several nights to watch the fighting on the Anatolian hills by the light of the naval rockets and searchlights used in directing the gunnery. Robert College and Constantinople College for Women, the two American institutions of higher learning on the Bosphorus, both commanded an excellent view of the struggle and were safely out of range of the nationalist bullets.

Professor F. W. Kelsey, of the University of Michigan, was prevented by the fighting in Anatolia from making a survey of the famous battlefields of Caesar south of Samsoun. Professor Kelsey has been in Turkey for many weeks investigating old manuscripts and studying ruins of the Roman civilization. He hoped to make the trip from Samsoun to Zile, about which one of Caesar's best-known campaigns was waged, and had made all arrangements for motor transportation. But the unsettled political conditions and the activities of the various ands forced him to abandon the expedition.

OBSEQUIES

Miss Emma H. Gerry

The funeral of Miss Emma H. Gerry was held from her late home in North Kittery on Tuesday afternoon at two o'clock. The Rev. E. A. Leslie, a former pastor officiated assisted by R. E. Wentworth, Rev. Mr. Leslie sang "Lead Kindly Light" and "Nearer My God to Thee."

The pallbearers were William Gerry, Morris Gerry, Ralph Stinson and Marshall Stinson. Interment was in Mt. Pleasant cemetery with funeral director A. J. Trottier in charge.

Miss Gerry was a daughter of the late Joshua and Sarah (Hanscom) Gerry, being the last one of a family of eleven children. She died at her home at North Kittery early Sunday morning after an illness of several weeks, at the age of 74 years. She was a woman highly respected and greatly beloved by all who knew her, a woman of estimable qualities and will be greatly missed by her many relatives and friends. Miss Gerry was for 24 years a school teacher in North Kittery, a member of the First Methodist church, North Kittery, and was active in church work. She is survived by several nieces and nephews.

BRAZIL TO ENCOURAGE PAPER MAKING

Rio De Janeiro, Sept. 7—Legislative encouragement of the production of newsprint paper in Brazil, with the object of remedying the difficulties which the newspapers are experiencing in importing sufficient paper at a reasonable price, is proposed by a bill just introduced in the Chamber of Deputies.

The bill proposes that the first three factories established in Brazil and producing 30 tons of paper daily before September 7, 1922, the date of Brazil's centennial of independence, shall have remitted all expenses incurred in taxes on and transport of materials necessary for installing such factories. The employment of native raw material is made a condition of such favors.

COX OF WARD FOUR CONGRATULATED

That was a fine vote given to George E. Cox of Ward 4. The party almost to a man came to his support. It was a rebuke to the outside interference in this ward.

For Quick Sale
Used Cars

Two 1917 7-Pass. 6-Cyl. Studebaker Touring Cars.
One 1917 Studebaker, 4-Cyl. 7-Pass.
One 1919 Studebaker, 6-Cyl. 5-Pass. Touring Car.
One 1919 Hudson Speedster.
One 1920 Buick Touring Car.
One 1917 Dodge Touring Car.
One Ford Delivery 1-Ton Truck.
One Reo Truck.

All of the above in fine condition.

See Them at
SINCLAIR GARAGE
Phone 1.

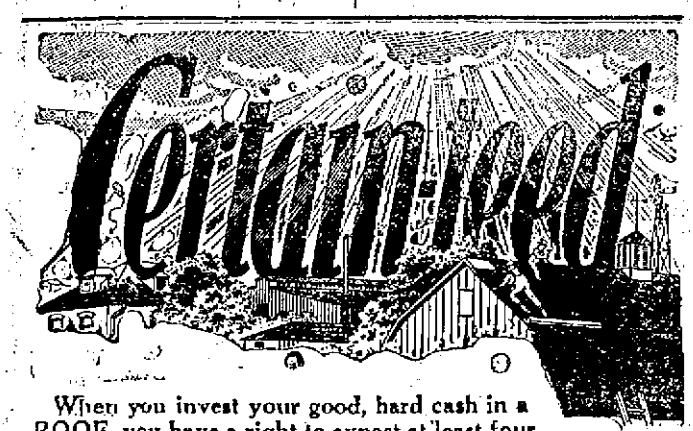

When you invest your good, hard cash in a ROOF, you have a right to expect at least four things of it. CERTAIN-TEED ROOFING is a 4-fold quality product. It recommends itself to you because it will give you weather and fire protection, and because it is economical and easy to lay. Have you seen our stock of CERTAIN-TEED STRIP SHINGLES in both red and green? They lay and stay flat on the roof. They cost less than wood shingles today, and are guaranteed for ten years. Let us show you what we have.

C. E. WALKER & CO.

State, Daniel and Water Streets Telephones 236 and 237

"ROSE" HAS A DREAM

Fears Republican Plot Against Our Navy Yard.

Have you heard anything about this "Pipe Dream" of our old friend "Rose" Pillsbury regarding our navy yard? The Herald prints it merely to show that "Rose" is trying to stir up something. Nothing of the kind will happen. The Portsmouth and Kittery Navy Yard is here to stay. The Herald can assure any of the timid that the navy yard here will be among the last in the country to close down. Read the article and smile. The caption is—

REPUBLICAN PLOT TO DISMANTLE OUR NAVY YARD."

One of the first things the settlers in New Hampshire did was to build seagoing craft at Portsmouth. In colonial days it was a noted port. When the war for our liberties began, the first ship which ever sailed under an American flag, the Ranger, was equipped there, and a man named Jones—Captain John Paul Jones—with the new Stars and Stripes made from the petticoats of Maine and New Hampshire girls, went out to strike the sea power of England a blow which she even now dislikes to remember.

Portsmouth has always had the best Navy Yard in America. It is now the most efficient yard. Kittery and Portsmouth are equaled in the United States only by the Mare Island yard, near San Francisco, where climate, water power and natural resources combine to cut the costs of production.

Lodge Plots Closing

It has been New Hampshire craftsmanship—the trained hands and minds of Maine and the Old Granite State—that have made this shipbuilding port the pride of American patriots. The Yankee genius and the American workers have always held for Maine and New Hampshire the proudest record in this line of achievement.

Yet the Republican Penrose-Lodge ring has decided to abolish shipbuilding at Portsmouth and Kittery. Lodge has a second-rate ship building plant in his territory at Charlestown. It has never been a highly efficient nor an economical place to build the floating forts of our Nation, but it has been highly gratifying to the Lodge machine politicians and they hope to dismantle the Portsmouth works, move the material to Charlestown and make the works a spoil of office.

In the Taft administration which Woodrow Wilson beat was Secretary of the Navy George Von L. Meyer, a servant of the Republican interests, ready to help Senator Lodge. He was prevented from taking away the glory of Maine and New Hampshire by the delay secured by Senator Henry F. Hollis, a Democrat, and by the Democratic victory in national politics.

Now Employs 3800

The Lodge ring did manage to reduce the work to that done by three or four hundred men. Under the management of the Democrats the Portsmouth Yard has grown until it now employs some 3800 men. As the prize has grown greater the Massachusetts spoilsmen have viewed it with more greedy eyes. They have sought by the help of the state's Republican press and the Moses and other influences to make Lodge powerful in this section.

Whether or not they all realize what they are doing, their glorification of Lodge, of the Penrose machine and of the Bay State Republican crowd led by cold-blooded Coolidge, is preparing the way for Lodge, if the Republicans carry the election, to remove the great ship-building industry from our state to Charlestown and to paralyze the press and popular voice in New Hampshire that would cry "shame" at the outrage. Nothing more sinister was ever devised against this Commonwealth than the movement now going on to make the New Hampshire voters feel that the treacherous Massachusetts machine Republicans are our friends in the political sense.

Voters Must Decide

If you wish to have the Portsmouth yard made a place for dust and rats; if you wish to pass to Lodge the great industry which has been ours since the wild Indians stood and watched the first ship carpenters lay the first keel, if you are not proud of the tradition which has grown since the greatest of our Continental sea captains went out to challenge the sea might of an empire, then vote with the Republican machine and cheer for Lodge. But most of us are loyal to New Hampshire, loyal to the American Navy, proud of our part in it and believers in the doctrine that we should cherish and hold fast to an industry in which some four thousand of our people are building defenders of our flag.

A vote for the Lodge Republican crowd is a vote against New Hampshire. The election of the Democratic state and national ticket will be a guarantee that the best shipyard in America shall not be destroyed, nor our ancient rights trampled under foot.

The timbers in the old Thornton Inn, which has been demolished at Saco, would be enough for two buildings of the same proportions, and they were hewn by hand.

NEWTON WINS IN COUNTY FIGHT

Landlord Sherman T. Newton of the Kearsarge House, who won second place in the fight for county commissioner, has been receiving congratulations today. "Sherm" went out against the machine and won. He is more than delighted with the vote given him. The official count gives him second place. The ticket is Carlisle, Newton and Underhill.

Local Dashes

Vacation weather.

Last week of the playground season.

About two more weeks of summer.

WANTED—A millinery maker. Fisher, State street. h tf s1

Arthur H. Spinney has returned from a two weeks' stay at Alton Bay.

Monuments and gravestones, J. H. Dowd Co., Market street.

If good service is wanted Tel. 1403, Newick Ice Co. h tf s3

Taxi Service Day or Night. Phone 22 or 34, Portsmouth Motor Mart. h tf m5

WANTED—Boys for paper route. Apply Portsmouth News Agency. h tf s2

Fire Insurance of all kinds, including auto fire insurance. Caswell Agency, 9 Congress street.

We want your trade. Try our service Newick Ice Co. Tel. 1403, h tf s3

Try Cole's for your cleansing pressing and dyeing, 142 Fleet St. Tel. 1503.

Music every Sunday afternoon from 1 to 3 p. m. at Hotel Pepperrell, Kittery Point. Dancing every Tuesday.

New Apple Barrels ready for shipment. Empty barrels of all kinds. J. P. Armstrong Cooperage Co., rear Jones Brewery Co. Tel. 1315-W. h 1w s1

Rummage Sale Danol St. store formerly occupied by Verne Wood, Friday, Sept. 10. h 3t s7

Insurance of all kinds, New England Mutual Life Ins. Co. C. W. Seeger Agency, Office 13 Ladd St. Phone 497-W. h 1w s3

Healthful buttermilk delivered with Milk, Cream, Butter and Eggs from all our trucks and wagons. Portsmouth Creamery, 160 Bow St. h tf m20

Tel. 8 for real taxi service, day or night. Hislop Garage Co. Tel. 8.

Ship by return load. Phone 762-W. The I. S. Trucking Bureau. h tf m19

FOR SALE—Hard and soft wood, pine limbs. Francis P. Clair, Cate St. Tele. 1607. h tf m23

BLACK HAND LETTER LANDED BOY IN JAIL

Sudden Dream of Wealth Gets 18-Year-Old Lawrence Boy in Trouble.

(By Associated Press)

Greenfield, Mass., Sept. 8.—Dreams of sudden wealth caused William Brown, 18 years old, to resort to black hand letters in an effort to obtain $5,000, according to his plea of not guilty when he was arraigned in the district court, charged with threatening to kill Frederick G. Kidder of Thunderland unless Kidder could pay the money. Brown was held for the grand jury and sent to jail in default of $3,000 bonds. The boy's home is in Lawrence, but he has been at a boy's camp at Thunderland. He demanded in his letter that the money be left in a lonely spot between Thunderland and Montague yesterday and he was arrested when he went to look for the money.

Three mining men in an automobile, having a hard time in the sandy "wash" of Dripping Springs Valley, Arizona, were overtaken by a cloudburst which lifted the machine and carried it along at racing speed for a mile, where the party was stranded on a welcome bar. When the water went down, they pumped out the machine and resumed their homeward journey.

O. J. Allison has rented the house of Mrs. Georgia Hill on Middle street.

The Sugar Saver among cereal foods

Grape-Nuts

No added sweetening needed. You'll like the appealing flavor of this sugar-saving food.

SOLD BY GROCERS EVERYWHERE!

MISS MARJORIE GRANT BRIDE OF REV. E. H. MARTIN

Nuptial Event at Bride's Home Is Attended by Relatives and Friends.

A pretty home wedding occurred Tuesday evening at seven o'clock at the home of the bride's parents, Mr. and Mrs. Flagg E. Grant, 204 Richards avenue, the contracting parties being their younger daughter, Miss Marjorie Beth Grant, and Rev. Eldon Hubert Martin, son of Mr. and Mrs. Erving Martin of Williamstown, Vt.

The home was beautified with hemlock, palms and fall flowers in recognition of the event. The color scheme was green and yellow and golden rod, golden glow and California sun flowers were intermingled with the verdure, the adornings being in charge of Florist Richard E. Hannaford. The bay window was banked with hemlock and palms and arranged as a floral bower and here the bridal party stood while the ceremony was performed.

Just before the wedding party entered the room Mrs. Inez McIntire rendered as vocal solos, "Oh Promise Me" and "I Love You Truly." To the music of the "Bridal Chorus" from Lohengrin, rendered by Miss Alice Walker of Providence, R. I., the wedding party entered the room where the ceremony uniting the two young lives was impressively performed by Rev. Dr. Charles Edward Spaulding of Worcester, Mass., a friend of the groom. The bride was given in marriage by her father. She was exquisitely gowned in white ivory satin charmeuse with silver trimmings and wore a veil of tulle caught with orange blossoms. A shower bouquet of bride roses and lilies of the valley completed her costume.

Miss Edith May Grant, sister of the bride, was maid of honor and wore a dainty gown of apricot chiffon and carried duck roses.

Miss Miriam Cleary as flower girl wore a dainty dress of blue satin trimmed with pink rosebuds and silver and carried a basket of sweet peas.

Rev. William A. Moore of Merrillville, Ind., acted as best man.

Following the ceremony the newly wedded couple held an informal reception and innumerable good wishes were extended by the assembled friends. Fred and Howard E. Proctor acted as ushers. A wedding lunch of assorted cake, orange frappe and fruit punch was served by Caterer Haywood Burton. Misses Flora Dufney, Lydia Dufney and Marion Doughty of Berwick, Me., friends of the bride, assisted in serving. The wedding loaf occupied the centre of the dining table and was cut by the bride and distributed to her guests. Miss Editha Grant discovered the ring in the cake and Miss Lydia Dusney of Somersworth received the thimble.

Mr. and Mrs. Martin left last evening on their wedding trip to the groom's home at Williamstown, Vt., and from there will go to Chicago, Ill. They will take up their residence at 1127 Hinman Ave., Evanston, Ill.

The bride is a graduate of the Portsmouth High School, class of 1912, and of the Bryant & Stratton School, Boston. She also attended the School of Religious Education, Boston University. She is active in the local Methodist church and a young woman who has many friends.

The bride's going away gown was of brown taffeta worn with chiffon hat of same shade.

The groom served overseas with the American Expeditionary Forces. He is a graduate of Wesleyan University, class of 1916 and is completing his senior year at the Garrett Biblical Institute, Evanston, Ill., preparing for the Methodist ministry. He is a young man of ability and exceptional worth.

The wedding gifts made an attractive display and included a choice assortment of silver, cut glass, linen, etc.

Among those in attendance at the wedding were guests from Providence, R. I., Worcester, Springfield and Boston, Mass., Berwick, Me. and Somersworth, this state.

The best wishes of all their acquaintances are extended to the couple for a future filled with happiness and every good gift.

DID YOU SEE HOW IT WORKED?

The Double Cross—referred to in the political vernacular, did you see how it worked? The political tricksters know how to fool 'em, oh, yes it was not so easy this year.

The women's vote fooled 'em. Did you see how they tried to take the women into camp? Keep your eyes open—they are clever.

SPAULDING CARRIED RYE

Spaulding won over Moses in the Senatorial contest in Rye by a vote of 69 to 62 for Moses. The governor vote was Brown 11, Goodnow 35, Morrill 18. In the county commissioner contest Beane had 80, Newton 77, Carlisle 58. County solicitor, Waldron 78, Adams 49. Arthur Jenness received the nomination for representative to the gen-

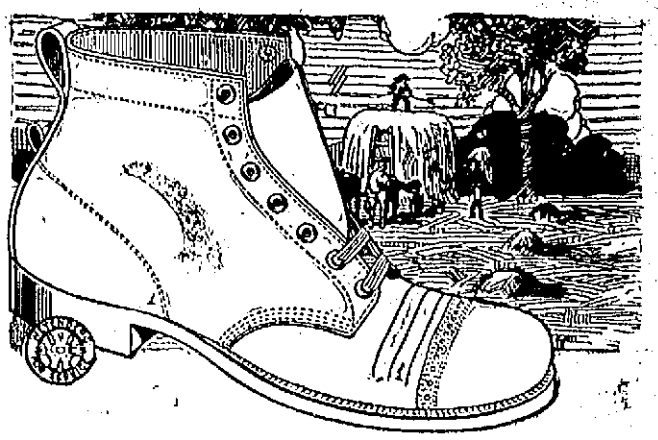

One Good Work Shoe

Here's a shoe made of very firm and tough leather, yet soft as a glove on the foot. Solid leather sole, Goodyear sewed, of course. Made on the Munson last, a foot fitter and comfort bringer. And the shoe looks good, also. It's economy to get good shoes, especially working shoes. This shoe comes in black and brown leathers.

N. H. BEANE & CO.

5 Congress Street. 22 High Street.

PERSONALS

Rev. Charles E. aSpulding of Worcester, Mass., was a visitor in this city Tuesday.

Miss Florence Hogan of Morning street is passing a few days with relatives in Boston.

Miss Frances Leary of Morning street has returned from a tour of the White Mountains.

Mr. and Mrs. John W. Mitchell of Lovell street are visiting relatives in Amherst, N. H.

Mrs. William Christenson and granddaughters Muriel and Geneva Morton of Islington street, have returned from a month's stay at Alton Bay.

STRIKERS FIRE INTO B. R. T. ELECTRIC CARS

(By Associated Press)

New York, Sept. 8.—While further efforts were being made today to end the strike of the Brooklyn Rapid Transit Co.'s employes nine men in an automobile raced a train near the 22nd Avenue station and fired into the cars, but injured no one. Blasts from the train whistle brought a squad of motor cycle police who pursued the motor car at 50 miles an hour until the nine men were caught three miles away. Eleven additional surface lines were put in operation today, according to company officials, making a total of 50 now working. Including shuttles the system has 77 trains. Improvement in number of elevated and subway trains also was reported.

FOR SALE
In Kittery, Maine.

2½-Story dwelling with 7 rooms and bath; furnace heat, electric lights, garage, henhouse and about 30,000 ft. of land; all kinds of fruit trees.
Price $5500
The Geo. D. Boulter Co.,
Kittery, Maine.

VICTIMIZED BY 'FILM' SCHOOL

New York, Sept. 8.—"Moving picture instruction schools," claiming ability to transform all comers into "film stars" for the modest sum of $77, or thereabouts, are under investigation by District Attorney Lewis of Brooklyn. Scrub women and mothers of large families were sold by Mr. Lewis to have fallen victims to advertisements for "public" paying a "classification test" fee of $2 and subscribing to complete courses of $25 lessons at 3 each.

No effort to procure employment for graduates is made, Mr. Lewis said, but handsome diplomas are awarded at the end of the tuition period.

Mrs. C. H. Hooper and son Ernest have been visiting her parents, Mr. and Mrs. Samuel Feather of Sanford, Me.

YOUR ACCOUNT IS WELCOME

at this bank. We shall be pleased to extend you every banking facility at our command. This institution exists for the accommodation of our depositors and the business community. Avail yourself of it.

NATIONAL MECHANICS & TRADERS BANK

GET RECREATION AND PLEASURE AT

SALISBURY BEACH

THE LATEST UP-TO-DATE ATTRACTIONS

Band Concerts and Fire Works Every Thursday Night.

Band Concert Every Sunday Afternoon and Evening.

SALISBURY BEACH

FIREWORKS EVERY EVENING
BAND CONCERTS Every Afternoon and Evening.

DON'T think that because your stomach can digest food you are proof against indigestion. The most important digestive work is done by the bowels, liver and kidneys. Unless these are active and work in harmony, you are in danger of self-poisoning.

BEECHAM'S

Sold by druggists throughout the world. In boxes, 10c., 25c.

PILLS

help the bowels to functionate properly, and influence the liver and kidneys to act very efficiently.

HAMMOCKS

ALL KINDS.

Look Them Over.

Muchemore & Rider Co.

Phone 1454. Market Street.

Chevrolet Cars

THE PRODUCT OF EXPERIENCE.

See the New Enclosed Models.

Portsmouth Motor Mart

Bring Your Broken Parts To Us

WE DO ACETYLENE WELDING AND BRAZING OF ALL KINDS.

Marine engine work a specialty.
Auto-generator and starter repairing by expert men.
Batteries charged and for sale, all work guaranteed.
Auto supplies, tires and used parts for every make car regardless of year made.
Scored cylinders can be repaired by our process without pre-heating.
General machine work.

AGENTS WALKER-JOHNSON TRUCKS.

T. SYMINGTON

Rock St., Next Brooks Motor Sales.
Tel 332-M. Terms Cash

QUALITY COALS

THE CONSOLIDATION COAL CO.

PHONES 90, 91 & 92 JOSEPH L. JACOBY, MGR.

ALASKA GREAT COUNTRY SAYS SEC. PAYNE

(By Associated Press)

Minneapolis, Minn.—John Barton Payne, secretary of the interior, who passed through here with Secretary Daniels upon their return from Alaska, will urge speeding up development of Alaska's resources.

"Some of my predecessors," Secretary Payne said, "seemed to think that a mine or a tree were things to be locked up and preserved. But Alaska is not to be developed by locking it up. A strict conservation policy cannot be applied to a new country scantily settled which must increase its population by using its resources. I believe that for a time the wealth of the territory should be used without stint for the benefit of humanity."

Mr. Payne declared legislation is needed to provide easier access to Alaska. Transportation, both for freight and passengers, must be cheaper and provision made to handle traffic during the rushing summer season.

OFFICERS OF GREAT WAR TO HOLD CONVENTION

(By Associated Press)

Detroit, Mich.—Plans are taking shape for the first convention of the American Officers of the great War, to be held here Sept. 7, 8 and 9. Delegates from chapters in nearly every city of the United States, Cuba, the Canal Zone, Hawaii, and Alaska are expected.

The organization comprises officers of the army, navy and marine corps who fought in the world war. A permanent national organization is to be formed.

Those in charge of the program are attempting to bring to the meeting as speakers the more prominent officers of the three branches of the service. The Detroit chapter of the organization will entertain the visitors with boat rides, a military ball a banquet, and a smoker in Canada.

HAVE GONE 28 DAYS WITHOUT FOOD

(By Associated Press)

Cork, Ire., Sept. 7—This is the 28th day of the 11 hunger strikers in the jail here and C. M. Hennessey, aged 10 years and Thomas Donovan were reported to be suffering badly, one with blood poisoning. Since last Thursday when they refused the service of the jail physician, they have not even touched water, until now that the Nuns are waiting on them and they are accepting water from them and allowing them to dress their injuries.

Miss Mary Monita Gray will shortly enter the University of Virginia at Roanoke, Va., after a short visit with friends in New York.

Children are being educated in school. The public is being educated in the school of life. The importance of buying only the purest ice has been learned only by hard experience. Waste no more time. Order ice from us.

"Our Aim—Perfect Service."

Portsmouth Ice Co.

86 CONGRESS ST.

Phone 86.

7-20-4

FACTORY OUTPUT 22,000 DAILY
IN ITS CLASS
THE LARGEST SELLING CIGAR IN THE WORLD

DO YOU NEED WATER?

Write or Phone

Artesian Well Co. of N. H.

DOVER, N. H.

FRANCE TO CUT DOWN ON COAL

(By Associated Press)

Paris.—New ideas for economizing coal and other fuel re sought by the authorities and 10,000 francs in prizes have been offered by the Seine Department for ideas and inventions this fall.

Under the provisions of the Spa Conference agreement, France will have, from all sources, slightly less than 80 per cent of her needs in coal, and now, in the sultry heat of summer, the people are beginning to worry about the shivers of the coming winter.

PRESIDENT WALKS TO HIS AUTOMOBILE

(By Associated Press)

Washington, Sept. 7—President Wilson without assistance and leaning lightly on his cane, walked from the front entrance of the White House to his automobile. This is the first time that the President has appeared entering his car, as he generally takes the car in the rear of the White House. A crowd gathered and the President saluted them with a wave of his hat.

AFTER "PISTOL TOTER" IN KENTUCKY

(By Associated Press)

Louisville, Ky.—Governor Edwin P. Morrow has declared war on "pistol toters," as Kentucky calls those who habitually carry firearms concealed. In a formal statement he characterized them as undesirable citizens, a menace to good order and public safety.

The Governor declared that hereafter persons convicted of carrying deadly weapons may not expect easy executive clemency, because, no pardons will be forthcoming from his office. He called upon the courts to assist in saving the state from what he termed the "disgrace of its homicides" and urged them to faithfully execute the law which provides for jail sentences for the first offense and for the second disfranchisement for two years.

BASE BALL

American League

Boston, 1, Washington 5.
Boston 5, Washington 3.
Philadelphia 6, New York 2.
Detroit 5, Chicago 0.

National League

Brooklyn 4, Philadelphia 0.
Brooklyn 9, Philadelphia 5.
Chicago 4, Pittsburg 7.

WE PAY

4 Per Cent

INTEREST ON DEPOSITS

Portsmouth Trust & Guarantee Co.

N. H. Bank Building

Wall Paper
Window Shades
Paints and Painters' Supplies

F. A. GRAY & CO.

30-32 Daniel St.

SALT LAKE HAS MORALS ORDINANCE

(By Associated Press)

Salt Lake City.—Salt Lake City's "morals ordinance" which has been the subject of considerable comment lately, has finally become a law, and hereafter public dances and transportation lines running to near-by resorts will be under strict regulation. The dance ordinance prohibits all immodest posturing or gesturing, bars from the dances to which the public is admitted all persons under 18 years, unless accompanied by a parent or guardian, and abolishes the "moonlight" dance. The ordinance regarding transportation lines requires that all cars used in transporting persons after dark shall be brightly lighted.

FORMER CHAMPIONS WIN MATCHES

(By Associated Press)

Rosylin, N. Y., Sept. 7—Four former amateur and the present amateur golf champion and the champion of France by winning their matches in the first round of the match play will go on. The Canadian champion was eliminated. S. Davidson Herron of Pittsburg the present champion won his match from Peter Herman after an uphill match of 39 holes. C. P. Grier the Canadian champion was easy for Robert P. Gardner. Thomas D. Armour of Scotland the French champion won his match on the home green from George Hoffner of Philadelphia.

Francis Ouimet former open and amateur champion, Bobby Jones, the Southern shark, J. Sweetser and Fred J. Wright the youthful Massachusetts champion won their matches.

Constipation

To relieve it, and to stimulate the torpid liver and other digestive organs, take the prompt and pleasant

Hood's Pills

Easy to take, easy to operate.
Made by C. I. Hood Co., Lowell, Mass.

Electric Irons

Save Time and Strength

Universal Electric Irons heat quickly and stay hot.

Come in and look them over.

PORTSMOUTH ELECTRIC SHOP

18 LADD ST.

Tel. 9. H. W. LOCKLIN, Prop.

FURS

Old Furs Made to Look Like New.

Remodeled and Repaired

Fur, Plush and Cloth Coats Relined and Repaired.

Plush Coats Steamed.

Mrs. Mildred Armstrong Call

536 Islington Street.

Tel. 1278-12.

Formerly with T. Parisoau, Manchester

J. VERNE WOOD

Funeral Director

BUCKMINSTER BUILDING

7 Islington Street

Motor Service.

Lady Assistant.

ALBERT MOULTON
Civil Engineer
CONTRACTING and SURVEY WORK
Making of Plans and Estimates
SEWER CONSTRUCTION
Installing Septic Tanks.
Residence, So. Eliot, Me. Phone 115SM

25 Per Cent Off
LADIES' SUITS AND COATS
Cloth and Fit Guaranteed!
CLEANSING AND PRESSING
ALSO GENT'S TAILORING
M. LISAGOR
Opp. Elks' Home, 84 Pleasant Street.

Carolyn G. Bradford, D.C.Ph.C.
P. S. C.—CHIROPRACTOR—U. C. A.
Globe Bldg., Pleasant St.,
Portsmouth, N. H.
Hours: Mon., Wed. & Fri., 10-12 a. m., 2-5 p. m.; Every Evening, 7-8.30.
Phone 344

Mr. and Mrs. Peter Kurtz
NEW MUSIC STUDIOS
Unusual Opportunity for Pianists.
Enjoy your music playing with a concert violinist.
Violin Lessons $1 (No class lessons)
Mrs. Peter Kurtz, Voice Culture
Voice Trial by appointment.
105 Miller Ave. Tel. 841-R

MR. GOODSIGHT SAYS:

These are days of taxes. Taxes, taxes, everywhere. And don't forget the heavy tax placed by school work upon your children's eyes. Both you and they will pay dearly—at more than compound interest—for any neglect of which you are guilty this year. Have their eyes examined properly in the modern way at

"The Home of Good Glasses"

FRED G. PROCTER, JR.

OPTOMETRIST AND OPTICIAN

Hours, 9 to 12 a. m., 2 to 5 p. m.

Appointments out of hours.

Tel. 844-11.

First National Bank Bldg.

Dodge Bros. Automobiles

The touch of autumn weather requires a closed car for comfortable riding.

One of Dodge Bros.' Sedans or Coupes gives one all the comfort required.

HOBBS & STERLING CO.

Agents for

DODGE BROS. CARS

Tel. Ports. 350.

NOTICE

BOARD OF REGISTRATION

The Board of Registrars of Voters will be in session at the Council Chambers, City Hall, on the following dates, Tuesday August 17, Friday August 20, Tuesday August 24, Friday August 27, Tuesday August 31, and Wednesday, September 1, from 9 to 12 a. m., 2 to 5 and 7 to 9 p. m., to prepare the checklists for the Primary election to be held on September 7, 1920.

Also on Election day from 8 to 12 a. m. for the sole purpose of correcting any mistakes on said lists.

JAMES McCABE, Chairman.
FRED T. HARTSON, Clerk.

h tf a13

Windshield Glass

We carry a stock of plate glass for replacing broken windshields. Glass put in while you wait or ship the windshields by express and we will return the same day.

D'ARCY COMPANY

44 Maple St., Dover, N. H.

Real Bargain

COLE AERO EIGHT

DEMONSTRATOR.

Four passenger, latest model, No. 872, a real machine; 80 horsepower; in perfect condition; new machine guarantee. To be sold at a close figure. Phone 297R for demonstration.

Chester J. Wheeler.

HAM'S Undertaking Rooms

(Established 1852)

FUNERAL DIRECTOR and Licensed Embalmer

in Maine and New Hampshire.

CHAPEL FOR SERVICES

Lady Attendant when requested.

AUTO SERVICE.

Phone 164W. 122 Market St.

You can save money by purchasing direct of the manufacturer. We manufacture our monuments at our own plant, which is equipped with all the latest labor saving machinery and operated by electric power—the only plant so equipped in this section. Call and see the large stock of finished monuments which we carry.

FRED C. SMALLEY

CORNER STATE & WATER STS.
Also Dover, N. H., Opp. City Hall.

Real Estate For Sale

Dennett Street

6-Room modern built dwelling with steam heat, bath, electric lights, set tubs, concrete basement. Pleasantly situated on lot 100 ft. by 120 ft.

This property cannot be duplicated in the real estate market for this price.

$4500

CASWELL AGENCY

9 Congress St.

PERFIX

All in One Spark Plugs
Waterproof
For Motor Boats

— AT —

W. S. JACKSON'S

111 Market St.

FAMILIES

hereabouts wishing to spend September at the delightful

HOTEL CHAMPERNOWNE

Kittery Point,
Can Obtain
Special Low Rates
Phone Mr. Rowe,
8420-W.

By Expert Workmen.

All Kinds of General Machinist Work

Generator and Electrical Work.

George L. Buckley

258 Market St., Portsmouth

Tel. 839R.

PORTSMOUTH SCHOOL OF MUSIC

"WE MAKE PROFESSIONALS"

Legitimate Instruction for All Instruments. Preparatory, Progressive, Professional. Three years' course of the most modern material and methods. Regular season opens Monday, Sept. 6th. Over one hundred students now booked for Season of 1920-1921 with

G. Bertrand Whitman

STUDIOS, FRANKLIN BLOCK

Phone 841-J

NO-GUESS WORK

There's no guess work in our welding for it is the work of competent, skilled, expert mechanics—so don't confuse real welding (ours) with the work of a man who will not even take the trouble to preheat. When anything breaks on your car, farm, in your factory, store or shop—and it's made of metal—consult us, for we'll save you money and time. We have a portable outfit for repairing heavy parts that cost too much to move.

G. A. TRAFTON

200 Market St., Portsmouth
HORSESHOEING AND JOBBING

TRUCK SERVICE

USED CARS FOR SALE
1915 Ford Touring.
1916 Chevrolet Royal Mail Roadster.
1916 Chevrolet Roadster 490.
1913 Hudson.
2-Ton Chassis Truck.

All the above in good running order.
We carry all used parts for Cadillac special 1913.

LOUIS PERILLI
Linden Street Garage
PORTSMOUTH, N. H.
Tel. 728W.

Corset Shop

SPLENDID VALUES IN
CORSETS

Special Sale on Waists and Gordon Silk Hosiery
Silk Jersey Petticoats
Vanity Fair Silk Underwear

Mrs. Sarah L. Piercy

N. H. Bank Building, Rooms 1 and 2.

THE COMPANY WITH THE PYRAMID
50 CONSECUTIVE YEARS OF PYRAMIDAL PROGRESS
NEW HAMPSHIRE
FIRE INSURANCE CO.
TOTAL LIABILITIES $5,040,766.92
POLICYHOLDERS' SURPLUS $4,013,380.92

The Local Favorite Cigar
Bible Land
Union Made
Made Under Ideal Conditions.
Try One and Become a Regular!
MADE AT
210 Market Street
Portsmouth, N. H.

An Adventure in Contentment
S. G.
CIGARS
HAND MADE — HAVANA FILLER
TRY ONE TODAY
2 for ...—Everywhere.

LABOR FURNISHED
CAN FURNISH MEN FOR ALL KINDS OF LABOR.
Tony Pinto, Contractor
Tel. ...-X. 1 Jackson St.

NEW RENT LAWS DEMANDED IN NEW YORK

(By Associated Press)

New York.—New York City faces a housing situation this fall no less acute than that which last spring caused an army of tenants to march on Albany demanding new rent laws.

Last spring the immediate problem which faced legislators was passage of measures which would protect tenants, in a city where every apartment was at a premium, from grasping landlords. Next fall the problem which is expected to engage attention of state law makers is the encouragement of apartment house building.

The housing shortage this summer has been the cause for sundry hearings by state and municipal bodies. At each was heard the cry, "We must have more apartments." But so far there is little prospect that this demand will be met.

Experts have given it as their opinion that next fall, instead of having more flats, New York's meager supply will be depleted by several hundred. The reason, they said, was that demand for office space, especially on Manhattan, had caused many property owners to raze old apartments for construction of commercial establishments which they could rent at higher prices. Some experts asserted that rent laws passed last spring designed to check the meteoric rise of rents, had tended to check building of apartment houses.

The building trend was well illustrated last month when plans for new structures filed in Manhattan showed to what little extent property owners were going toward filling the need for 160,000 additional apartments. Construction of only one apartment house and single dwelling were filed, whereas five theaters, 115 garages and three loft structures are contemplated.

Normal construction in this city, according to Tenement House Commissioner Mann, is 28,000 apartments a year, in addition to two-family houses and hotel apartments. Four thousand a year has been the average, however, for the last four years.

The new fence along Junkins avenue is a great improvement to the beach.

OFFICIAL TIME-TABLE

Portsmouth, Dover & York Street Railway

FALL 1920—STNDARD TIME

PORTSMOUTH

For Eliot, Dover & South Berwick—6.55 a. m. until every hour until 9.55 p. m. Sunday first trip 7.55 a. m.

For Kittery and Kittery Point—6.25 a. m. and every half hour until 10.55 a. m. Sunday first trip 7.55 a. m.

For York Village, York Harbor and York Beach via Kittery and Kittery Point—7.55 a. m. and every two hours until 3.55 p. m. Sunday first trip 7.55 a.m.

For York Village, York Harbor and York Beach via Rosemary—6.55 a. m. and every two hours until 8.55 p. m. Sunday first trip 8.55 a. m.

YORK BEACH

For York Village, Kittery, Portsmouth via Sea Point and Kittery—7.00 a. m. and every two hours until 5.30 p. m. Sunday first trip 9.30 a. m.

For York Village, Eliot and Portsmouth via Rosemary—8.30 a. m. and every two hours until 8.30 p. m. 10.30 p. m. trip to So. Berwick Junction only. Sunday first trip 8.30 a. m.

KITTERY

Leave Sea Point for Portsmouth—5.30 a. m. 6.00 a. m. and every half hour until 10.30 p. m. Sunday first trip 7.30 a. m.

ELIOT

Leave Rosemary Junction for Portsmouth and Kittery—5.30 a. m. and every hour until 10.30 p. m. Sunday first trip 8.30 a. m.

DOVER

For Portsmouth, Eliot and Kittery—6.05 a. m. and every hour until 10.05 a. m. Sunday first trip 8.05 a. m.

For So. Berwick and Salmon Falls Bridge—6.30 a. m. and every hour until 10.30 p. m. Sunday first trip 8.30 a. m.

For York Village, York Harbor and York Beach—6.05 a. m. 7.05 a. m. and every two hours until 9.05 p. m. Sunday first trip 9.05 a. m.

NOTE—Change cars at Rosemary.

SOUTH BERWICK

For Dover, Eliot, Portsmouth and Kittery—6.00 a. m. and every hour until 10.00 a. m. 11.00 p. m. trip to So. Berwick Junction only

Sunday first trip 8.00 a. m.

For York Village, York Harbor and York Beach—6.00 a. m. 7.00 a. m. and every two hours until 9.00 p. m. Sunday first trip 9.00 a. m.

NOTE—Change cars at South Berwick Junction and Rosemary.

STAMP OUT DRUG EVIL IN DENMARK

Copenhagen, Sept. 7—The police are making determined effort to stamp out the drug evil here. One raid has just resulted in the confiscation of 800 bottles of morphine.

The drugs were destined for Germany and in an effort to clear them through the customs a false declaration was made by the consignee.

HUERTA HAS FUTURE PLANS

Mexico City, Sept. 7—Provisional President Adolfo de la Huerta already has announced what he intends to do when his tenure of office expires December 31 next. He has just told Mexica City newspapermen that he plans to become an inspector of consulates.

"I do not intend to retire to private life," he said. "I must work to live and I must live serving my country. I believe that in the employment I have outlined for myself can best serve the interests of my country."

LABOR DAY SPORTS AT NAVAL PRISON

Labor Day at the Naval Prison was made an eventful one for the prisoners. The Athletic committee arranged a program of sports in which all the League ships competed. The sports included broad jump, hop, step and jump, wheel barrow race, 100-yd. dash; 220-yd. dash, mile run, sack race, pole vault, shot put mile relay, four men to each team, and the usual tug of war.

The special holiday dinner menu served to the men and which they heartily appreciated was: Fricassee of chicken egg dumplings, mashed potato, green corn, baked spice ham, combination salad, mayonaisse dressing, apple pie cream cheese, raisin cake, ice cream, pickles, bread and coffee.

For the evenings program a minstrel show, in which nearly a hundred of the men took part, furnished amusement.

ASTER DAY PLANNED FOR Y. W. C. A.

Mrs. Helen Schuyler of New York will arrive Thursday in the interest of permanently organizing the Y. W. C. A. in this city. There will be a meeting of women at the Y. W. C. A. house on State street on Friday afternoon at three o'clock and all will have the opportunity of meeting Miss Allen of Schenectady, N Y., who is a candidate for the position of house mother. Aster Day for the benefit of the Y. W. C. A. will be held on Saturday and asters will be sold on the streets in the place of tags. Mrs. MacCormick, wife of Lieut. Cormick, U. S. N., is chairman of the Aster Day committee and is to have an efficient force of workers to carry out the day's plans. Asters will be sold at a dime apiece all about the city by the committee and helpers and everyone who buys one or more of the flowers will be aiding to help out a splendid cause.

Dr. and Mrs. William Bovard of Springfield, Mass., have been passing a few days as the guests of the latter's parents, Mr. and Mrs. Harry B. Yeaton at their summer home at Wallis Sands.

Reinewald's Music School
TEACHES
Violin, Cornet, Trombone, Mandolin and Tenor Banjo
Agent for Holton's Band Instruments
Gibson's Mandolins.
Few Bargains in 2d Hand Instruments
Teacher of Non-Pressure Method for Band Instruments.
R. L. REINEWALD
Ex-Bandmaster, U. S. Navy.
2 Gates Street. Phone 1156-M

Hislop Garage Co.
145 Fleet St., Portsmouth, N. H.
TEL. 3
Cadillac and Packard Cars For Hire
By the Hour, Day or Trip.
FULL LINE OF TIRES AND TUBES
Standard and Texas
Gasoline 34c

WANTED--FOR SALE LOST--FOUND

No Matter What You Want or What You Have for Sale, A Small "Ad" in This Column Is Sure Delivery. These "Ads" Are Read by All the People Hereabouts.

FOR RENT--TO LET MISCELLANEOUS

WANTED RETURN LOADS

Truckmen call here daily for loads to and from points all over New England and New York. Save money by letting them carry your goods.

Trucks Furnished for Any Job.

The Interstate Trucking Bureau

291 State St. Phone 762-W.

WANTED

Will clean your carpets; make them fresh, clean and neat. Upholster your chair or put in a cane seat. Will repair your furniture with the greatest of care. You will find my prices right, fair and square.

WHITNEY'S REPAIR SHOP
P. A. WHITNEY
(Succ. to Howe & Whitney)
Tel. 476W. 50 Porter Street.

Freight Train Men and Yard Men Wanted

The New Haven Road is employing freight train men and yard men in permanent positions, filling the places made vacant by those who have quit the service. No strike has been ordered or declared and organization men are on the job. More men are wanted for these positions. Experienced men preferred. Apply at once.

F. S. HOBBS, Supt.,
Midland Division,
South Station, Boston.

HELP WANTED—Machinists, operators, Shop Helpers. Inexperienced men will be trained. Permanent work with good wages. Apply Employment Dept., Greenfield Tap and Die Corporation, Greenfield, Mass.

WANTED—Women and girls from 16 to 40 years old for pleasant inside work, paying $1.00 per hour. Send your age and address to George Heron, Portsmouth, N. H. h 2w s5

WANTED

A Poultryman at Applecrest Farm, Hampton Falls, N. H. Any age, experience unnecessary.

WANTED—Second hand one burner gas plate. Telephone 353-Y. h 3t s7

WANTED—A maid for general housework. Tele. 1073-R. h tf s8

WANTED—A capable cook and second maid for small family. Apply after 7 p. m. to 200 State St., or telephone 393-W. h 1w s7

WANTED—Tenement of 4 or 5 rooms with hot and cold water, Kittery or Portsmouth. Call 861-J. h 1w s7

WANTED—Housekeeper for family of two. Call at 180 Union street after 7 p. m. he 1w s7

WANTED

Young ladies to train for nurses between the age of 18 and 40. 1st class opening Sept. 1st. For further information apply to Miss M. S. McKee, R. N. Supt. Rockingham Hospital, Bellows Falls, Vt. h 6m j19

WANTED

WANTED—A boy or girl over 16 years old to learn the shoe and clothing business. Steady job. Apply Portsmouth Bargain Store, 88 Market St. h 1w s1

WANTED—Tent 7x9, 10x12 or near, cheap for cash. State condition and price L. C. B. Kittery Depot. h 1w s7

WANTED—Men for gas works, making gas. Portsmouth Gas Co. he tf n27

WANTED—Experienced waitress New England Restaurant, 141 Deer St., City. h 1w s5

WANTED—Well furnished house in best residential section of Portsmouth or Kittery. Address House, care of Herald. h 2w s4

WANTED—Waitress, good wages, short hours, Roy's Cafe, Daniel St. h tf n21

WANTED—Salesmen. Selling experience helpful but not essential. See Mr. Murphy, 18 Ladd St., Portsmouth Elec. Shop. h tf a18

WANTED—Men and women who suffer with aching, burning feet, corns and callouses, to try a box of Snow Drop Salve, 25c. Works wonders. Guaranteed by D. W. Adams, W. D Grace, Boardman &— Norton, Benl. Green, G. E. Philbrick, Coleman Drug Co. h s2 to o16

WANTED—To purchase or rent, house of about six or seven rooms on Union, Cass or Cabot street, or in that vicinity. Address H. E. W. The Herald office. h tf n24

WANTED—A good room for business man near city at once. Tel. 204-J. 30 High St., Portsmouth, N. H h tf a11

WANTED—10,000 people with corns, callouses, ecyema, hemorrholds or sores to buy a box of Honey Bee Ointment. Green's, Philbrick's and Coleman's Pharmacies. h 4w j28

WANTED—Plain and children's sewing done at home. Phone 1242-W or 61 Park St. h tf j22

WANTED—We will pay a good price for antique furniture, old crockery, pewter and hooked rugs. Coleman's, 217 Market St. h tf j8

WANTED—First class Buick automobile repair man, good wages, no overtime or Sunday work. Hiram E. Wever, 81 Pleasant St. h tf m3

WANTED—Carpenter work and jobbing of all kinds promptly attended to. Nathaniel Pierce, 18 Sheafe St. Tele.

WANTED—Female help for store work Prefer women from 25 to 35 years of age. Write Box 12 this office. h tf j27

WANTED—Waitress, at once at the New China Restaurant. Apply at New China Restaurant, 27 Daniel St [illegible] h tf a23

WANTED

WANTED—By young lady, position as cashier or general office work. Address Miss Frances Holland, General Delivery City. h 1w s8

WANTED—An office clerk. Apply George B. French Co. he 1w s8

WANTED—At once, a dish washer $10. per week. Apply Paris Restaurant, 22 Vaughan street. h 1w s7

SITUATION WANTED—Position as housekeeper by woman with one son. Tel 721-W. h 1w s2

WANTED—Truck driver, steady job for a good man. Portsmouth Gas Co. h tf s8

WANTED—Dressmaking and sewing of all kinds. Call at 68 High street. h 2w s8

GIRL WANTED—To pass out slips and to do some clerical work in a market. Wage $10. Write Box 81. h tf s8

WANTED—A baby carriage. Tele. 883-J. h 3t s8

WANTED—Tenement 4 or 5 rooms at reasonable rent. Write P. O. Box 301, Kittery, Me. h 1w s8

WANTED—Girl to work in small family. Good wages and good home for right party. Little Harbor Island, Portsmouth, N. H. Tel. 1085-J. h 1w s1

WANTED—A kitchen girl. Apply at Prescott House, 41 High St. h 1w s1

WANTED—Two or three rooms for light housekeeping for the winter months in exchange for same privileges in the country next summer. Address M. Herald Office. h 1w s7

WANTED—To rent furnished house for the winter, 6 to 8 rooms, modern conveniences, in good neighborhood. Opportunity for some one going away for winter to leave their home in good hands. References exchanged. Address H. H. M. Box 39, City h 1w s1

WANTED—Position to do cleaning by the hour, 222 Court St. h tf s8

TO LET

TO LET—Two furnished rooms for light housekeeping with bath, hot and cold water, electric lights, handy navy ferry, 191 Daniel St. h 1w s8

TO LET—2 rooms for light housekeeping, 427 Hanover St. h 3t s8

TO LET—Large furnished room with table board. Phone 781-M. 111 Richards Ave. h 1w s7

TO LET—Furnished apartment for light housekeeping, best location in city. Gas, electric lights, heat. Write Box 10, this office. h 1w s7

TO LET—For ten months, in Eliot, new house, eight rooms and bath. New stoves, very attractive, furnished or unfurnished. Call Portsmouth 303-20. h 1w s2

TO LET—Rooms for light housekeeping and single rooms at Fisher house, 117 State St. h tf a30

TO LET—Furnished rooms for light housekeeping. 66 Cass St. Phone 1278-Y. h tf a30

TO LET—An apartment of three, four, or more furnished rooms for light house keeping, three minutes from navy yard. Adults only. Tel. 375-W. h 1w s4

TO LET—Furnished room for one or two gentlemen. Modern improvements. Apply 20 Tanner St. h tf s7

TO LET—Partly furnished restaurant, rent reasonable. Apply on premises. Waverly Hotel, opposite depot. h tf a26

TO LET—Rooms by day or week and transients accommodated. Rates reasonable. Waverly Hotel, opposite depot. h tf a26

TO LET—Rooms for light housekeeping and single rooms. Sandford House 120 State St. h tf a24

TO LET—Small bungalow furnished for light housekeeping $12.00 per month or $76.00 from Sept. 1 to May 1. Apply J. H. Kirk, 103 Raleigh Way, Atlantic Heights h 1w a31

TO LET—A 3 room furnished tenement. Apply to 11 Jefferson St., Portsmouth, N. H. h 1w a31

TO LET—3 rooms fully furnished for light housekeeping, adults only, 3 bath rooms, very central. Write Box 15, Herald office. h tf n10

TO LET—Furnished rooms at 147 Congress street, next to Y. M. C. A. h tf n10

TO LET—Room for light housekeeping 159 State St. h j31

TO LET—No. 132 State St., comfortably furnished rooms, large, sunny, neat and attractive, continuous hot and cold water, centrally located. Tel. 209-Y. ho 2m m11

THE TOSCAN, 134 Middle street. Large rooms for light housekeeping. Single rooms for men. hc tf m11

TO LET—Tenement. Apply 183 Congress St. Portsmouth, N. H. h tf j2

TO LET—Suitable place for plumber shop, paint shop or any several manufacturing plants. Inquire at this office. he tf m2

TO LET—Furnished single rooms and kitchenette apartments at the Marcy House. Pleasant St. ho tf

TO LET—Furnished front room, modern conveniences. Phone 720-W. h 1w s1

TO LET—Furnished rooms for men only at 176 State street. h 1w s1

TO LET—Furnished front room in private family. Good location near Goodwin Park. Call 239 Islington street. h 1w s1

TO LET—Furnished rooms. Apply 71 Daniel St. h 1w s1

TO LET—Tenement suitable for small family, Inquire 176 Congress St., opposite Public Library. h tf a25

TO LET—Large front room, bay window, with all modern improvements, 235 Austin St. Tel. 994-Y. h 1w s2

EXCELLENT board with steam heated rooms for Navy officers and wives and navy yard employees at Hotel Pepperrell, Kittery Pt., Me. Tele. 8427-R J. S. Gross, Manager h tf a1

HOUSES

Brick construction easily heated, equipped with furnaces and kitchen ranges and all improvements. $6.25 per week for 4 rooms and bath.

The Atlantic Heights Co.
Tel. 88.

FOR RENT—Cottage 7 rooms furnished, all modern improvements. Phone 4120-W and ask for Mr. Rowe. h tf j20

FOR RENT—3 rooms with hot water, electric lights and water closet. Apply at 146 Woodbury Ave., Woodbury Mansion, Tel. 1195-M. h 1w s1

FOR RENT—Furnished apartment [illegible] Rye Apply J. E. Pinder, McIntosh store h 1t s3

FOR SALE

HERE YOU ARE!

VIM TRUCK

NEW

Used Hotel Champernowne
This Season Only.
Run about 400 Miles.
Phone 37.

FOR SALE

Must be sold at once—Tables, chairs, show cases, cash register, booths used in Downing's Sea Grill. Apply 111 Congress Street. Come before 5 p. m.

FOR SALE—Five passenger 1916 Reo car just out of the paint shop, good bargain. Allen & Martin Machine Co., Deer St. Opp. B. & M. Station. Tel. 421-W. h 1w s3

FOR SALE—10 fine laying hens, Rhode Island Reds, hatched April 19, 1919, weight 5 to 6 lbs. Price $2.00 each. G. B. Rodgers, phone 1071-R. h 1w s8

FOR SALE—Rabbits of all kinds and ages. Price reasonable. C. C. Clark, So. Eliot, Me h 1w s2

FOR SALE—House lots, three in Elm wood, two Farm Heights, Greenland road three Prospect Park. C. J. Haugh, 67 High St., Portsmouth, N. H. h 1w s2

FOR SALE—A seven room house and barn and a square acre of land in the city limit. Write to Mary E. Canty, 24 Creighton St., Roxbury, Mass. h 1w a28

FOR SALE—26 ft. sail boat with auxiliary motor, fully equipped for fishing. Inquire W. C. Harvey, 38 Pickering St. h 2w a28

FOR SALE—House lots, Park St. Wibird St. Fine neighborhood. Inquire this office. he tf m11

FOR SALE—Wood of all kinds sawed and split, including good pine limbs. Prices right and prompt delivery to all parts of the city. Telephone 663-W. J. Regan, 100 Woodbury Ave. h tf m18

FOR SALE—Second crop of hay at 1067 Islington street near Button Shop grounds. h 1w s7

FOR SALE—Piano, mahogany case, plain panels, excellent condition, low price. Terms if desired. Apply E. N. J. Herald h 1w s7

FOR SALE—Ford Roadster, good running condition, five tires, call 609-W after 5.30 p. m. h 1w s7

FOR SALE—Potatoes, ripe and green tomatoes, cauliflower, apples, fresh eggs, at the farm or delivered. J. F. Hoyt, Newington Center. Tel. 302-2. h 2w s7

FOR SALE—Or trade for Roadster, Oakland big Six, five passenger car, not driven four thousand miles. Looks like new car. Tires all good. Box 193, Kittery Point. h 1w s7

FOR SALE—In Kittery, modern house of 10 rooms, bath, 2 toilets, electric lights steam heat, set range, laundry, store rooms, large attic, dumb waiter, hardwood floors, rooms large, airy and sunny, broad piazza on two sides, fine location for residence or sanitarium. At present occupied by a doctor. Terms reasonable. Write 108 Elm St., Cambridge "B" 40 Mass. h tf a27

FOR SALE—Studebaker, 3 pass. Roadster in excellent running condition, nowly painted, new battery extra tubes and tire, chains and slip cover. Will sell cheap. G. H. Packard, M. D. York Beach, Me h o o d 2w s26

FOR SALE—A seven room house and barn and a square acre of land in the city limit. Write to Mary E. Canty, 24 Creighton St., Roxbury, Mass. h tf a2

FOR SALE—One pair work horses, weight about 2700 lbs Write P. O. Box 163. he tf a27

FOR SALE—1 ten room house, rents for $32.00 per month, and large lot of land. Apply 103 Marcy St. h tf a5

FARM FOR SALE—100 acres, 6 room old fashioned house in very best of condition, large wood shed, hog house, hen house, large barn, garage, 16 shade trees in front of house. Wood enough in place to pay for it. Price $2000, $1000, cash, balance on mortgage. E. F. Hobson, York Village, Me h tf s8

FOR SALE—We have several small cars that must be sold at once, either cash or terms. Rand Service Station Co. h j26

FOR SALE—1 six room house with heat, electric lights, near electrics and steam road, 2 minutes from school. Call after 8 p. m. E. B. Grace, Kittery Point, Me. h tf jn26

FOR SALE—Small metal furnace, gas or oil heater. Inquire Herald Office. h tf m18

FOR SALE—A fine 6 room cottage with piazza, cement cellar, steam heat, electric lights, hot water and gas in an excellent neighborhood. This cottage has been newly painted inside and out and is in the best of repair in every way. If you are looking for a home in Portsmouth you will be pleased with this cozy cottage. For further information call or write, Clarence E. Colby, 133 Thornton street, Portsmouth, N. H. h 1w s2

FOR SALE—Corner lot 50x100 Daniels Park. Apply 77 Daniel St. Call after 5 p. m. h 1w s1

FOR SALE—Timothy hay, both loose and baled, delivered. Cook Farm. Tele. 952-W. Kittery Jct., Me h tf j31

FOR SALE—2 h. p. Lathrop, 6 h. p. Lathrop, 10 h. p. 2 cylinder Palmer, 4 h. p. Fairbanks Victor, 1 1-2 h. p. Fairbanks Victor, 3 h. p. Essex, 5 h. p. Hinnus. Apply J. W. Downs, 859 Marcy St. Tel. 588-M. ho tf m13

FOR SALE—Or exchange for late Chevrolet, new National cash register and file, cost $700, sell for 2-3 new price. One most new No. 9, Oliver typewriter $35.00. One enclosed Oldsmobile '17 8-cyl. good order $1150. Chas. E Woods, phone 1363-M, Kittery, Me h 2w a24

FOR SALE—Several cone pulleys and small motor. Inquire at Herald Office. h tf m18

FOR SALE—Quantity of shafting. Inquire at Herald office. h tf d21

FOR SALE—Pool table, cues, etc., in good condition. Apply to the secretary of the Atlantic Supervisor's Association or telephone 1196-W. h 3t s1

FOR SALE—Good paying lodging house, 32 rooms, 4 bathrooms, all outside opening, rooms hard wood floors, electric lights. Well furnished. 10 Garrison St., Boston, Back Bay. h 3t s1

FOR SALE—House of five rooms and bath on Middle Road at Prospect Park. [illegible] Middle Road. h tf s1

FOR SALE—1917 Ford touring car in good condition. Apply John W. Pope, Williams Ave., Kittery, Me. h 2w s4

USED CARS

AT THE
Hislop Garage Co.
145 FLEET ST., PORTSMOUTH
Telephone 3

1918 Buick Touring, $1100.
1917 Cadillac Touring, repainted and overhauled.
1917 Cadillac Touring, in fine shape.
1916 Cadillac Touring.
1917 Packard Touring.
1917 Hudson Touring.

We also have a great buy in a Ford Sedan.

COME EARLY AND GET A BARGAIN.

USED TRUCKS AND CARS

FOR SALE

1 Garford Truck, 1½ Ton.
1 ¾-Ton Packard Truck.
1 ½-Ton Vim Truck.
1 Ford Light Delivery Truck.
1 Oldsmobile 8-Cylinder Touring Car.
1 Oldsmobile Four-Cylinder Roadster.

Low prices for quick sales.
Garford and Oldsmobile Dealers.

PORTSMOUTH TRUCK & AUTO SERVICE CO.
Maplewood Avenue
Tel. 89.

FOR SALE

FOR SALE—3 h. p. motor and two ceiling fans. Price reasonable. Call at 46 Deer St. after 6 p. m. h 3t s8

FOR SALE—Full blooded barred Plymouth Rock chickens. M. A. Buxford, Kearsarge St., Atlantic Heights, Portsmouth, N. H. h 1w s8

FOR SALE—A square Hallett and Davis piano in good condition. Tel. 559-J or call at 128 Dennett street. h 1w a30

LOST

LOST—At or near the postoffice on Friday, September 3rd, a walking stick with a leather head. Reward for return to the Jacob Wendell house, corner Pleasant and Edward streets. h tf s4

LOST—A lady's gold watch, going to Colonial Theatre from car, Deer St. down Vaughan St. Please return 163 Vaughan St. Suitable reward. Phone 1146. h 1w s8

LOST—Black, white and tan female dog. Finder please return to 17 Thornton street. h 1w s8

LOST—Sept. 6 at the play ground, an alligator leather pocket book. Finder please return to this office and receive reward. h 1w s7

LOST—Will the party who took the ladies coat by mistake at Peirce Hall Saturday night return same to Green's Drug Store h 2t s7

LOST—Bunch of keys with tag bearing name of Nathan Whalley. Finder please return to Herald. Reward. h 1w s1

FOUND!

FOUND—Between Butler's Crossing and Post Road, a sum of money. Owner may have same by proving property. Inquire A. C. Rowe, Tel. 1123-W, South Eliot, Maine Box 51. h 1w s2

MISCELLANEOUS

MADAME COLEMAN great Spiritualistic Reader will be at Hill house, C St., Hampton Beach, during Carnival Week. h 1w s3

WILL PAY $100. for Science and Health, 1875 edition. Other books wanted. Will call. Robert W. Lull, Newburyport, Mass. 1 Chapel St. h 2w a30

H. A. DAVIS & CO., Painters and Paper hangers, furniture refinishing a specialty. Tel. 1296-J. h 2w a26

MADAME HILLIS, Psychic readings by appointment. Tele. 1310. h tf a10

WILL PAY highest price for old papers, mixed papers and all kinds of junk ask price. J. Goldstein, phone 185, Opposite R. L. Sugden & Son, New Vaughan St. h tf a16

EMPLOYMENT OFFICE
12 School St.
WANTED-Waitresses, Chambermaids Cooks, Second Maids
Help of all kinds wanted and furnished

LONG DISTANCE TRIP AUTO TRUCK

We are receiving load for truck to New York and Return. Call if you have anything to ship.

WOOD BROS.
Phone 577. 88 Congress St

IF YOU would like to have your piano tuned by W. W. McIntire tel. 1315. he tf j

FOR AN EXPERT to trim, cut down remove gypsy moths or wreck that old building see Beasley, 14 Hunking St. City. h tf a3

HIGHEST PRICES for all kinds of junk Tel. 836-W and I will call. Mr. Dreller See me before you sell. h tf m

NEW METHOD LAUNDRY
Wet Wash—Flat Work
PIKE & SOMERBY
Tel. 372. Commercial Wharf

NEEDLE WORK

STAMPED GOODS, MUSLIN UNDERWEAR,
CHILDREN'S DRESSES, PILLOW CASES,
TABLE COVERS

Threads—Peri Lusta, Royal Society.
Yarns—Utopia, Shetland, Scotch and Germantown,
Good Shepherd Vicuna and Iceland.

D. F. BORTHWICK STORE

MUST ENLARGE THEIR PLANT

Standard Oil Company Make More Improvements.

The Standard Oil Company has found it necessary to enlarge its plant at Noble's Island again, owing to the increase of business.

It is understood that more tanks of a larger capacity will be erected to care for motor oils, etc., and other changes in the buildings erected only a short time ago.

The work will be done by the company's own contractors and builders.

GOODWIN–DOW

The marriage of Miss Louise T. Dow, daughter of Mr. and Mrs. John T. Dow of this city, and Lester C. Goodwin of Helena, Mont., occurred Saturday in Kittery, the ceremony being performed by Rev. Louis S. Staples

The bride was attired in her going away gown of navy blue taffeta with hat of same shade.

Following the ceremony the couple left on a wedding trip to New York and upon their return will take up their residence at 83 Marcy street.

The bride has held the position of stenographer with the Prudential Insurance Company and the groom is employed on the navy yard.

STRUCK COW ON LAFAYETTE ROAD

Car Going to Belfast, Me., Attached by Owner of Animal.

A large auto truck owned by Raymond Blaze of Belfast, Maine, struck a cow belonging to Harry Abrams on the Lafayette Road on Tuesday. Following the accident the owner telephoned to police headquarters and the truck was held up by Traffic Officer Anderson and later Patrolman D. Kelly took the owner to the station. The owner of the cow immediately attached the truck for $500 and will be detained here until a settlement is made in the way of a bond for release of the car or payment for the cow.

HAMPTON BEACH CARNIVAL

Hampton Beach, Sept. 8.—Rain and cold kept the attendance down yesterday at the women's and children's day at Hampton Beach carnival.

PICK UP BODY IN THE HARBOR

Thought to Be One of Coast Guard Drowned on May 3rd.

About 8 o'clock this morning a power boat containing Edgar E. Brown of Kittery, Chaplain Hountree and son from the navy yard and a Mr. Roberts discovered the body of a man floating in the harbor off Fort Point light. The party in the boat made fast to the body and towed it to the coast guard station at Wood Island and turned it over to Capt. Hand the Keeper, who, after notifying the Medical Referee towed the body to New Castle where it was viewed and ordered to the undertaking rooms of J. Verne Wood for further examination.

It was in bad shape with loss of both hands and head and from the clothing is thought to be Leo Foss, one of the surfmen from the Isle of Shoals Coast Guard station, one of three who lost their lives on May 3 when their boat sank in a squall off Whales Back Light.

He was dressed in a blue serge suit, gray shirt, black necktie, leather belt and wore tan shoes.

A fountain pen, comb and tie clasp was all that was in the clothing.

The coat has the label of Curtis Keene Company of Machias, Maine, which leads the coast guard men to believe the body is that of Foss or one of the other men in the unfortunate accident in the harbor three months ago.

NOTICE

Examinations for admission to the Portsmouth High School will be held at the office of the Superintendent of Schools, City Hall, Friday, Sept. 10, 1920, beginning at nine o'clock.

Application for admission to the examination must be made in advance.

W. H. SLAYTON,
Superintendent of Schools.

8 2t c 1t s8

SPOKE AT NAVAL PRISON

Prof. Sidney L. Chandler of Cornell University, who was heard with great interest at the Chautauqua tent on Sunday evening, Aug. 29, when he gave his inspiring lecture on "Preparation for the Next aWr," delivered that lecture on Sunday morning at the Naval Prison. Prof. Chandler is interested in prison welfare work.

Herald Ads. Bring Results.

"Make Her Good and Happy."

But, to "make her good and happy" what about a new piece of furniture for some room in the house, this fall? An antique mahogany desk, a table or a chair for the living-room with a grace and beauty in design that fills the eye and satisfies the heart appeal.

A rug? Certainly! They are also for sale by Margeson Brothers. Tapestry, Brussels, Klearflax linen, Wilton, Royal Turkish in designs that are a delight to the artistic taste. The colors are rich lustrous and turn with age to beautiful soft harmonies such as one sees in choice specimens of Oriental art.

SENATOR MOSES CARRIED PORTSMOUTH IN PRIMARIES

(Continued from Page One)

ted that almost one half of the vote cast was women, so that Spaulding did not get half of the women vote in this city.

In two of the wards they run out of offeial ballots. The ballots are printed by the Secretary of the State and shipped direct to the ward clerks all sealed for each ward, and in care of the City Clerk. The ward clerks do not know how many ballots until they are opened at the opening of the polls.

Ward three was the first to discover they were going to be short and shortly after this the ward officers of Ward Two discovered that the republican ballots were not sufficient. The attorneys that could be reached were consulted and finally Secretary of State Bean was reached by telephone and he authorized the ward officer to have new ballots printed and to keep the polls open an hour extra. This was done in Ward two, but Ward three decided to not print any more ballots and they estimate that they were 76 republican tickets short.

Right in the midst of the shortage the Navy Yard workmen who had been dismissed from work at three o'clock so that they could vote, began to arrive. They found no republican ballots in Ward two and for a time they were free in the expression of their disgust, and finally they went away, before it was announced that more ballots would be printed. It is estimated that at least 200 men would have voted if there had been ballots. When the newly printed ballots were brought in there were many waiting and some over a hundred were cast. There is however a question as to the legality of holding the polls open after the regular time, but it was done on legal opinion and the ward officer did everything possible to meet the trying situation.

The principal fight was very evident in each ward, that of Senator George H. Moses and Huntley Spaulding and the supporters of Spaulding were on the job early and remained working everything they knew until the close of the polls. They had automobiles decorated with the Spaulding flags and banners and followed up the check list and went after the absent voters, but the Moses sentiment was so predominating that it was a hopeless battle. The supposed strong hold of the Spaulding people was in Ward two, but this ward gave Senator Moses almost three to one or Moses 630, Spaulding 227. Spaulding vote in this ward was almost half of what he received in the city.

The contest for governor was apparently almost as interesting as that for Senator, Albert O. Brown of Manchester carried this city with Windsor H. Goodnow second and Arthur P. Morrill third.

Congressman Sherman E. Burroughs carried this city by 804 majority over Benjamin Bartlett, the wet candidate.

There was a lively interest in the Councilor's fight with Mayor Albert Hislop carrying the city by 384 over Dr. John H. Neal. Mayor Hislop carried all of the wards, but there was a lively fight on in Ward two.

Jeremy R. Waldron carried the city for county solicitor over Edward H. Adams by 598 Mr. Waldron carried all of the wards and he was given a fine vote in ward two.

There was a lively fight on for County Commissioner especially between the two Portsmouth candidates Norman H. Beane and Sherman T. Newton. It was a lively battle in all of the wards and Newton won out carrying the city by almost 300 votes over Beane.

There was a contest for State Senator, Oliver Frisbee being the republican nominee.

There were four candidates for representative in Ward two with three for a choice and Charles R. Quinn who run independent of the endorsement of the ward committee lost out.

In ward four there was a fight over representative ad George E. Cox defeated former representative Harold N. Smith 186 to 43.

The democrat vote in all of the wards was very light not over 150 being cast n the city. There was contest for senator and governor but they were not of enough importance to attract a big vote.

The vote by wards.

FOR GOVERNOR

	1	2	3	4	5	
Windsor H. Goodnow, Keene	107	263	57	49	35	511
Albert O. Brown, Manchester	240	385	118	159	63	965
Arthur P. Morrill, Concord	52	196	47	28	30	353
FOR UNITED STATES SENATOR						
George H. Moses, Concord	303	330	249	179	97	1458
Huntley N. Spaulding, Rochester	113	227	40	52	41	473
FOR REPRESENTATIVE IN CONGRESS						
Benjamin T. Bartlett, Derry	97	180	85	47	39	448
Sherman E. Burroughs, Manchester	269	609	121	167	75	1244
FOR COUNCILOR						
Albert Hislop, Portsmouth	226	451	165	176	72	1090
John Herbert Neal, Portsmouth	139	377	81	57	52	706
Edward Percy Stoddard, Portsmouth	51	30	4	11	5	101
FOR SENATOR						
Oliver L. Frisbee, Portsmouth	322	653	141	167	89	1372
FOR SHERIFF						
Ceylon Spinney, Portsmouth	319	720	204	189	115	1577
FOR COUNTY SOLICITOR						
Jeremy R. Waldron, Portsmouth	250	501	137	140	84	1181
Edward H. Adams, Portsmouth	120	255	79	86	37	583
FOR COUNTY TREASURER						
Stewart Everett Rowe, Exeter	314	677	138	162	100	1391
FOR REGISTER OF DEEDS						
John W. A. Green, Exeter	308	659	136	162	104	1369
FOR REGISTER OF PROBATE						
Robert Scott, Exeter	293	588	124	151	85	1241
FOR COUNTY COMMISSIONERS						
Norman H. Beane, Portsmouth	221	570	124	97	61	1073
George A. Carlisle, Exeter	136	418	60	74	33	727
Daniel M. Evans, East Kingston	38	101	18	12	8	177
Sherman T. Newton, Portsmouth	337	496	177	212	116	1338
Herbert N. Sawyer, Atkinson	47	134	35	30	17	263
William H. Underhill, Chester	150	329	71	71	41	672
William P. Warner, Plaistow	32	68	10	7	17	140
DEMOCRAT VOTE						
FOR GOVERNOR						
Albert B. Noon	18	17	7	2	3	47
Charles C. Tilton	29	53	28	33	3	136
FOR U. S. SENATOR						
Albert B. Noon	10	17	2	2	3	34
Raymond Stevens	36	53	30	26	3	143
FOR CONGRESS						
R. W. Pillsbury	32	50	25	26	3	146

WARD OFFICERS

Ward One. For Representatives

Republicans—Ralph H. Hett and William J. Lynchey.

Democrats—Harry L. Dowdell and William F. Fernald.

Moderator

Republican—William J. Gallagher.

Democrat—William F. Fernald.

Ward Clerk

Republican—Charles E. Lewis.

Democrat—Richard A. Pinkham.

Registrar of Voters

Republican—Hiram B. Merrifield and Arthur W. Robinson.

Democrat—Edward J. Weeks Jr., and Andrew J. Barrett.

Delegates to the State Convention

Republican—James McMullen and Thomas Brown.

Democrat—Chauncey B. Hoyt and Andrew J. Barrett.

WARD TWO

For Representative

Amos O. Benfield 559.

William A. Hodgdon 593.

John W. Leavitt 525.

Charles R. Quinn 350.

There were four candidates for three positions as delegate to the state convention and the vote was—Charles W. Gray 671, Howard O. Nelson 394, Frederick M. Sise 628, George A. Wood 322.

The other republican ward officers nominated were—

Registrar of Voters—Fred T. Hartson and Charles W. Taylor Jr.

Ward clerk—Frank J. Philbrick.

Moderator—Richard E. Hannaford.

Selectmen—Albert R. Junkins, Warren P. Webster.

WARD THREE

Representatives

Republicans—James Hefferman and James Scharman.

Democrats—James Hickey and H. J. McDonald.

Ward clerk—James Fullham.

WARD FOUR

There was a contest for representative, George E. Cox had 186 and Harold N. Smith had 43.

Moderator—Ernest L. Guptill.

Clerk—J. William Nowell.

Registrar of Voters—John W. Downs

Selectmen—G. E. Cox, H. E. Spinney and Stephen H. Goodwin.

Delegate to State Convention—Ernest L. Guptill.

WARD FIVE

Representative—James Jamerson.

Registrar of Voters—John W. Smart.

Moderator—Walter Abbott.

Clerk—Elmer E. Clarke.

Selectmen—George A. Moore, Chas. E. Johnson and A. B. Jones.

Delegate to the state convention—Dr. E. B. Eastman.

GREENLAND

For Governor—Arthur P. Morrill 11, Winsor H. Goodnow 29, Albert O. Brown 31.

For United States Senator—George H. Moses 49, Huntley N. Spaulding 23.

Representative to Congress—Sherman E. Burroughs 54, Benjamin T. Bartlett 11.

Councilor—Albert Hislop 46, John H. Neal 15, Edward Stoddard 7.

Sheriff—Ceylon Spinney 65.

County Solicitor—Jeremy R. Waldron 41, Edward H. Adams 27.

County Commissioners—Norman H. Beane 46, Sherman T. Newton 30, Herbert N. Sawyer 38, William H. Underhill 18, William P. Warren 6, George A. Carlisle 33.

Representative—Eugene S. Daniels.

NEWINGTON

Albert P. Brown 16, Winsor H. Goodnow 18, Arthur P. Morrill 3.

United States Senator—George H. Moses 23, Huntley N. Spaulding 17.

Representatives—Sherman E. Burroughs 34, Benjamin T. Bartlett 5.

Councilor—Albert Hislop 22, John H. Neal 9, Edward P. Stoddard 2.

United States senator—Oliver Frisbee 29.

County Solicitor—Jeremy R. Waldron 21, Edward H. Adams 15.

County Commissions—Norman H. Beane 26, George A. Carlisle 19, William Underhill 15, Sherman T. Newton 11, Herbert Sawyer 13, Daniel M. Evans 6, William P. Warner 7.

JEWISH NEW YEAR CELEBRATION TO OPEN ON SUNDAY

Special Choir and Cantor Will Feature the Religious Exercises.

The religious services of Rosh Hashona or the Jewish New Year, 5681, will open at sunset on Sunday and close after sunset on Tuesday.

The Hebrew population of this city will carry out these exercises with more solemnity than ever before.

The services will be featured by the singing of a male choir of 8 voices led by a special cantor from Boston.

The blowing of the horn, another important part of the celebration, will take place on Monday and Tuesday mornings and wil be sounded 120 times. The services will take place at the Temple of Israel on State street and it is expected that this Hebrew house of worship will contain the largest congregation in its history. Many people of the Jewish faith from the surrounding towns are expected to attend. Louis Shapiro, president, and Alex Salden, vice president of the Temple, are making preparations for the most elaborate New Year celebration ever held by the Hebrew residents of Portsmouth.

The Acorn ENGRAVING

Calling Cards, Address Dies, Monogram Dies

Carefully executed and properly stamped.

17 Market Square

Antique Furniture

Old Crockery, Pewter, Brass Goods and Hooked Rugs.

J. L. O. COLEMAN

Tel. Con. 217 Market St

FOR SALE

Two tenement house on Bow Street, valuable water front.

Price, $3400

Fred Gardner

Glebe Building.

For Sale

31 LINDEN ST.
PRICE $1700

For Sale

BRICK HOUSE ON CABOT STREET
11 Rooms, rents for $43.00, three tenants. Price on application.

BUTLER & MARSHALL
5 Market Street.

Umbrellas of various qualities in a correspondingly wide price range. Raincoats of all kinds and styles from the regular "black rubber one" for "heavy weather" wear, to the shower-proof light weight fall overcoats which will stand a considerable amount of wetting.

Henry Peyser & Son

Selling the Togs of the Period.

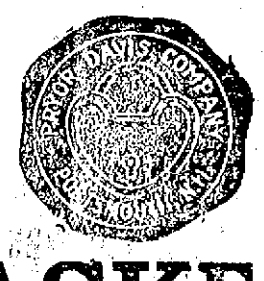

BASKETS

At the Old Hardware Shop

PRYOR-DAVIS CO.

36 Market St. Tel. 509

Building Materials

LUMBER HAIR
LIME ROOFING
CEMENT FLOORING
BRICK SHINGLES
WALLBOARD

This is a good time to shingle that roof before the increased freight rate forces the prices of roofing materials up. We have all grades of both Cedar and Asphalt Shingles which we are selling at exceptionally low prices. Let us quote you.

Littlefield Lumber Co.

63 Green Street. Phone 74.

Quality Building Materials 365 Days a Year.

QUALITY. SERVICE.

THE BEAUTY OF A BUILDING

is lasting or not according to the quality of the materials used in its construction. The better the materials the better and longer lasting the building. Our cement is the best of its kind. Its use means a genuine and considerable saving on repair bills. We shall be glad to quote prices for large or small quantities. You'll find them very reasonable.

R. I. Sugden & Son

(Successor to Sugden Bros.

165—Tel.—166 Cor. Vaughan and Green Sts.